ARMY · NAVY · AIR FORCE

THE GAZETTE OF THE LAND SEA AND AIR

SPOKESMAN OF THE SERVICES SINCE 1863

JOURNAL

VOL. XCIV — NO. 1 — WHOLE NO. 4859
Published at 1711 Connecticut Ave., N.W., Wash. 9, D. C.
Ent. as 2nd class matter at P.O. at Washington, D. C.

Washington, D. C., 1 September 1956

Published weekly, $8.50 a year to organizations and civilians; $6.50 a year to individual members of U.S. Services
SINGLE COPY ..... 25 CENTS

UNIVERSITY OF MICHIGAN
SEP 4 1956
PERIODICAL READING ROOM

U
1
A74

PAY CONFERENCE. Assistant Secretary of the Army, Hugh M. Milton II (center), accompanied by Maj. Gen. David H. Tulley, USA, (left), commanding general of The Engineer Center and Ft. Belvoir, Va., talks to SFC Ernest D. Mellies, a member of Company B, 575th Engineer Battalion, (Construction), on matters pertaining to the Cordiner Committee. General Milton and six other members of the committee spent an entire day talking to enlisted men and young officers at Ft. Belvoir.

First Pay Recommendations May Flow From Meeting Of Cordiner Group on 28th

First recommendations of the Cordiner Committee on military pay may come this month.

A full Committee meeting — the first since the pay study members got their organizational work out of the way—has been set for 28 Sept.

A Pentagon spokesman told the Journal that the group could make its initial findings known to Defense Secretary Wilson at that time, provided the Committee feels that it has collected all of the material necessary on which to base its recommendations.

Between now and the meeting date, the Committee will visit seven more Army, Navy and Air Force commands.

Next week, 7-8-9 Sept., the Committee will go to Otis AFB, Mass., and will visit an Air Control and Warning Station at North Truro, Mass., the AF's first operational Texas Tower and Newport, R. I., home port of the U. S. Navy Destroyer Force, Atlantic.

The following week, 11-12-13 Sept., the Committee will be in Norfolk, Va., to visit Naval installations and facilities there, and at Fort Bragg, N. C., with the 18th Airborne Division.

Chairman Ralph J. Cordiner, meanwhile, completed an European tour this

—Continued on page 3

Pentagon Eases Retirement Rules To Boost Social Security Coverage

New retirement rules have been issued by the Pentagon to bring more Servicemen and women under Social Security coverage offered by the new Survivor Benefits Act.

A Defense Department policy directive has been sent out to the Services authorizing personnel to extend the date of their retirement after 1 Aug 1956 to 31 Jan 1957.

The extensions—which must be requested by the individual—will qualify such personnel for the Social Security provisions of the new Act.

In addition, some 640 military men and women who would otherwise be involuntarily retired during the period 1 Aug 1956 through 31 Dec 1956, will be given the opportunity of electing to continue on active duty until 31 January 1957, so that their rights for Social Security coverage under the new Survivor Benefits Act will be preserved.

Under present law, those who retire prior to 1 Jan 1957 cannot carry forward the free $160 Social Security wage credits which they received unless they (1) are retired for physical disability under certain conditions; (2) are veterans of WWI, or (3) remained on active duty for six or more quarters after completion of 30 years service.

Under the Survivor Benefits Act (Public Law 881), any Serviceman who contributes to Social Security for one or more months after 1 January 1957, will be entitled to the $160 monthly wage credit granted while in the Service.

Career military personnel who normally would be retired between the enactment date of the new law (1 Aug 1956) and the effective date (1 Jan 1957) consequently would be deprived of the advantage of continued Social Security coverage unless they happen to be in one of the excepted groups outlined above.

The Defense Department said it made the decision to permit those who so desire to remain on active duty through 31 Jan 1957 "in recognition of the long

—Continued on next page

TROOPING THE LINE at Wiesbaden, Germany is Assistant Secretary of the Air Force for Personnel David S. Smith, right, with 1st Lt. J. A. Panarese, USAF, commander of the 7100th Air Police Sq. honor guard, upon the former's arrival for a visit to Headquarters, USAFE.

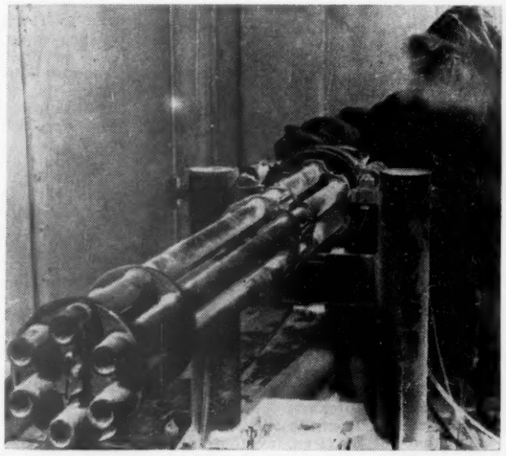

SUPERSONIC "GATLING GUN." New 20-mm "Vulcan," developed by the Army Ordnance Corps and General Electric for use on supersonic aircraft, is shown being tested in the "cold chamber" at Aberdeen Proving Ground. The weapon's six-barrel rotary mechanism, rigidly clamped together, eliminates the "whip" characteristic of a single-barrel gun. (See story on page 26.)

JOURNAL HIGHLIGHTS

Army Board Picks 60 for Early Eagles; Navy Staff Board to Select Comdrs. & Lt. Comdrs. . P. 2

Air Force to Send first WAFs to AFROTCs as Ass't Professors of Air Science; Airborne Meeting Opens . . . . . P. 3

CofS Greets Army War College Class . . . . . P. 5

D.C. Marines to Have Weekly Formal Guard Mount . . . . . P. 6

USAF Picks 167 For Regular Warrants . . . P. 8

Army Copter-Men Busy Making Records . . . . . P. 11

Hitler's Desk Put to Better Use; Operation Pinecone Ends, Coldspot Underway . . . . . P. 28

SAC Competition

General Curtis E. LeMay, Strategic Air Command Commander-in-Chief, presented awards to winners in the Annual Bombing Navigation Reconnaisance Competition, at a special recognition ceremony at Lockbourne AFB, Ohio, on 31 Aug.

Final results of the Competition which has been underway from Lockbourne AFB and Loring AFB, Me., since 24 Aug., had not been determined as THE JOURNAL went to press, but the leading wings overall, with only one mission to be flown were:

Overall Bombing Navigation Competition

1) 11th Bomb Wing (Hv)—Carswell AFB, Tex.—1623 points.
2) 28th Bomb Wing (Hv)—Ellsworth AFB, S. Dak.—1621 points.
3) 308th Bomb Wing (Med)—Hunter AFB, Ga.—1593 points.
4) 340th Bomb Wing (Med)—Whiteman AFB, Mo.—1585 points.

—Continued on next page

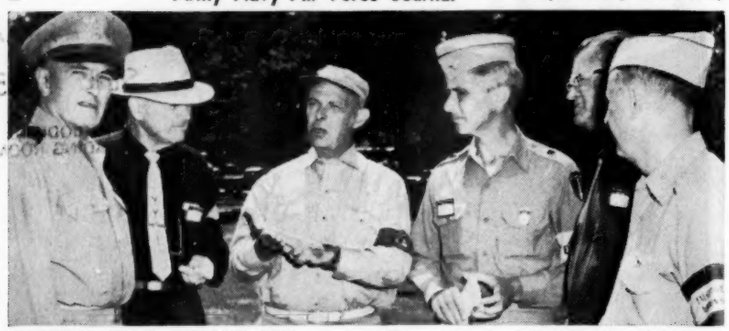

GENERAL W. G. WYMAN, USA, commanding general of the Continental Army Command, visits Camp Perry, O., the scene of the 1956 National Rifle and Pistol Matches. (Left to Right) General Wyman, Lt. Gen. Floyd A. Parks, USA-Ret., Exec. Officer, National Rifle Association; RAdm. Morton C. Mumma, USN, President, NRA; Col. Charles F. Leonard, jr., Exec. Officer, National Matches; Mr. Marvin D. Driver, NRA; and Col. Hugh Stevenson, Exec. Officer National Board for Promotion of Rifle Practice.

Pentagon Eases Retirement Rules To Boost Social Security Coverage

From first page—

and faithful service of these officers and enlisted men."

Here is the complete text of the retirement directive which was sent to the Secretaries of the Army, Navy and Air Force by Assistant Secretary of Defense Carter L. Burgess:

24 August 1956

Memorandum for the Secretary of the Army, the Secretary of the Navy, the Secretary of the Air Force

Subject: Protection of Social Security Rights of those Scheduled for Retirement between 1 Aug 1956 and 31 Jan 1957

Under the provisions of Public Law 881, 84th Congress, contributory Social Security takes effect for Armed Forces personnel beginning 1 Jan 1957. Members of the Armed Forces who contribute to Social Security for one or more months after 1 Jan 1957 will be entitled to the $160 monthly wage credit granted while in the Service.

A specific problem exists with respect to those individuals scheduled to retire between 1 Aug 1956 (the date of enactment of P.L. 881) and 1 January 1957 (the effective date of the Act). With certain exceptions, anyone retiring during this period would be denied entitlement to Social Security resulting exclusively from the $160 wage credits accrued to date under existing law.

It has been determined that the personnel affected fall into three general groups as follows:

1. Those planning to retire voluntarily during this period.
2. Those scheduled for retirement by Secretarial action under administrative policies.
3. Those whose retirement is required by statute.

With respect to group one, it is understood that the Services have notified, or are notifying, all individuals planning voluntary retirement of the rights and possible advantages that may accrue under Public Law 881. It is the policy of the Department of Defense that these individuals be permitted to extend the date of their retirement to 31 Jan 1957 if they so request.

It has been determined by the Services that there is a total of 640 individuals in groups two and three as outlined above. A breakdown by Service and category is as follows:

Officers	Army	Navy	AF	MC	Total
Statutory	67	41	60	1	169
Administrative	177	44	0	0	221
Enlisted Men					
Administrative	250	0	0	0	250
TOTAL	494	85	60	1	640

In order that individuals in groups two and three may have equal opportunity to avail themselves of the Social Security coverage authorized by Public Law 881, the following Department of Defense policies are established:

1. The individuals of the Army in group two shall be continued on active duty without retirement through 31 Jan 1957 if they so request.

2. Any officer of the Navy in group two who will receive an automatic promotion upon retirement for certain combat citations shall, if he requests, be continued on active duty without retirement through 31 Jan 1957.

3. All other individuals in groups two and three who desire to remain on active duty will be retired on the date normally prescribed for their retirement, but necessary steps will be taken for their continuance on active duty through 31 Jan 1957.

It is imperative that all persons involved receive the same treatment. Accordingly, the following guidelines are established for implementation of this policy:

1. Each Service will insure personnel are employed in useful and effective military assignments and are qualified therefor.

2. No officer or enlisted man retired prior to 1 Aug 1956 shall be affected by the provisions of this memorandum.

3. The number of individuals to be retained on active duty in groups two and three shall not exceed the numbers set forth in the table above without the prior approval of the Secretary of Defense.

4. Officer and enlisted intake into the Services shall be adjusted to the maximum extent feasible to compensate for any additional costs of personnel retained under this memorandum.

5. Copies of implementing instructions issued to carry out the provisions of this memorandum will be furnished this office.

This action is being taken to preserve the entitlements of those individuals who have served long and faithfully.

Failure to take the action prescribed herein with respect to those whose involuntary retirement happens to fall after 1 Aug would result in discrimination against those career servicemen. Moreover, in the event of their death in the future, it would also deprive their widows and children of the benefits provided in this humane legislation signed by the President.

/s/ Carter L. Burgess

Maj. G. A. Scholl Picked As Inf. Center PIO

Maj. George A. Scholl, USA, has been appointed Infantry Center public information officer at Ft. Benning, Ga.

He succeeds Maj. Walton B. McMullen, who will resume newspaper work in that state.

Major Scholl has served as deputy G-2 (intelligence officer) and G-2 of The Infantry Center since January, 1954. During World War II, Major Scholl served six months with the 142d Infantry Regiment, 36th Division in the North African-Mediterranean Theater. He was intelligence officer of United Nations Prisoner of War Camp No. 1, Kojedo, Korea.

Major and Mrs. Scholl, the former Veronica Zelmanski of Detroit, have four children, Veronica, 12, George, 9, James, 7, and John, 3.

SAC Competition

From first page—

5) 7th Bomb Wing (Hv)—Carswell AFB, Tex.—1537 points.

Bombing Phase Alone

1) 11th Bomb Wing (Hv)—Carswell AFB, Tex.—1213 points.
2) 28th Bomb Wing (Hv)—Ellsworth AFB, S. Dak.—1201 points.
3) 308th Bomb Wing (Med)—Hunter AFB, Ga.—1196 points.
4) 303d Bomb Wing (Med)—Davis-Monthan AFB, Ariz.—1187 points.
5) 321st Bomb Wing (Med)—Pinecastle AFB, Fla.—1167 points.

Navigation Competition

1) 320th Bomb Wing (Med)—March AFB, Calif.—439 points.
2) 7th Bomb Wing (Hv)—Carswell AFB, Tex.—435 points.
3) 301st Bomb Wing (Med)—Barksdale AFB, La.—432 points.
4) 340th Bomb Wing (Med)—Whiteman AFB, Mo.—424 points.
5) 91st Strat. Recon. Wing (Med)—Lockbourne AFB, Ohio—422 points.

Reconnaissance Phase

1) 91st Strat. Recon. Wing (Med)—Lockbourne AFB, Ohio—2239 points.
2) 90th Strat. Recon. Wing (Med)—Forbes AFB, Kans.—2099 points.
3) 26th Strat. Recon. Wing (Med)—Lockbourne AFB, Ohio—1998 points.
4) 55th Strat. Recon. Wing (Med)—Forbes AFB, Kans.—1865 points.
5) 70th Strat. Recon. Wing (Med)—Little Rock AFB, Ark.—1659 points.

Targets for the competition designed to test the deterrent capabilities of the Strategic Air Command were Richmond, Va., Springfield, Mass. and Montreal, Canada.

The bomber stream during the six days of flying averaged about 19½ hours per day. At the end of the competition, SAC crews will have made close to 255 flights, flying the equivalent of 30 times around the world. An estimated 3000 persons were involved in running the Competition this year, with B and RB-47's staging from Lockbourne, and B-36 and B-52 aircraft staging from Loring.

Crews from Loring were to have been flown to Lockbourne for the presentation ceremonies, on 31 August.

Closeness of the Competition was emphasized by the fact that B-47's took the overall lead in the flying, were supplanted by B-36 Heavies a short time later and, at the two-thirds mark, B-47's were again in the lead by a scant 2-point margin. With only one mission to be flown, B-36 crews had again taken the lead.

RAF officials, headed by Vice Marshal S. O. Bufton, senior Air Staff Officer, Headquarters Bomber Command, RAF, flew into Lockbourne in a 4-Jet Vickers Valiant and remained to observe the Competition. An invitation has been extended to the RAF to participate in the annual SAC event next year.

Another RAF visitor was Sir John Slessor, Marshal, RAF-Ret., noted author and air strategy authority, who visited the Competition on 28 August. Sir John was given the complete Competition briefing and later stated "I have no doubt as to the value of the Strategic Air Command as a deterrent to World War III. In fact, I have made many statements to that effect. I think it is the greatest deterrent visible in the world today." The Air Marshal, who was in the United States on a speaking engagement, left for Great Britain on 29 August.

Fantastic Changes Seen In Air Defense

Some 100 artillery instructors attended the recent 1956 Antiaircraft Artillery and Guided Missile Instructors' Conference at Ft. Bliss, Tex. The conference was held to promote a better understanding of artillery and guided missile doctrine, tactics and techniques, and to bring the conferees abreast of the latest antiaircraft and guided missile equipment, trends and developments.

Maj. Gen. Robert J. Wood, USA, commander of the AAA & GM Center, declared to the conferees that "fantastically rapid changes" in air defense concepts and material cause "no little difficulty in staying abreast of constantly changing tactical doctrine, defense systems and the organization of our field army."

Army Board Picks 60 For "Quickie" Eagles

An Army selection board has picked approximately 60 lieutenant colonels for advancement to full colonel's rank under the recently adopted program designed to move "truly exceptional officers" up the promotion ladder ahead of their contemporaries.

In making its selections, the board considered more than 5,000 lieutenant colonels who have been serving in grade for at least five years.

These junior officers can expect to don eagles before the lieutenant colonels still on the recommended list for promotion to colonel (their names are listed in Circular 624-27, dated, 17 July). There are about 380 on the list who have nearly 12 years in grade.

The new promotion program for junior officers, the Army explains, is in consonance with current business and industry promotion practices which provide a swift boost to the top for men who have proven themselves exceptionally well-qualified to undertake greater responsibilities.

The new Army promotion plan supplements the regular promotion program which places more emphasis on seniority than on efficiency.

The early promotion selection boards are authorized to choose up to 10 per cent of the captains and majors scheduled for normal promotion. More than 13,000 captains who have three years service and about 14,000 majors with four years' service will be considered for swift promotions to the ranks of major and lieutenant colonel early in 1957, the Army said.

The total number of promotion selections, including those in the outstanding category, will depend on the number of vacancies available for each grade during this fiscal year.

The program does not provide for early advancement to the ranks of captain and 1st lieutenant or to any general officer rank.

Names of those picked are expected to be released by the Army next week.

Staff Corps Boards To Pick Capts., Cdrs.

Navy Staff Corps selection boards to choose commanders and lieutenant commanders for promotion to four and three stripe ranks will convene 18 Sept.

Eligible for consideration are Regular and active duty Reserve officers, with the exception of TARS, who reported to duty before 1 July 1956 who fall into the following categories:

- Commanders with dates of rank of 1 July 1952 and earlier in all Staff Corps except Nurses;
- Lieutenant commanders (including LDO's) in all Corps with dates of rank of 1 July 1953 and earlier; and
- Lieutenant commanders in or above the promotion zone.

Promotion zones end with the junior USN officer in each Corps (except Medical and Dental) whose running mate is senior to Cdr. James A. Dare, USN, Signal No. 3446, in the 1 Jan 1956 Navy Register, and LCdr. John N. Horrocks, USN, Signal No. 9822.

The junior Naval Reserve officer in each Corps is as follows:

COMMANDER

Supply Corps, Gilbert W. Edgar; and Civil Engineer Corps, Thomas F. Donlon.

LIEUTENANT COMMANDER

Supply Corps, Cecil M. Hughes; Chaplain Corps, Edward C. Derr; Civil Engineer Corps, Robert L. Hall, Medical Service Corps, John E. Milloy; and Nurse Corps, Kathryn A. Dunn.

Names of eligible physicians and dentists will be announced at a later date the Navy said.

USN Extends Nuclear Development Contract

The Navy has extended its contract with the Westinghouse Electric Corp. Pittsburgh, Pa., for nuclear development work an additional year.

The contract provides for research and development in connection with nuclear propulsion for ships.

CANADIANS WIN PAY INCREASE

Aircrew pay for flying personnel in the Canadian Armed Forces has been substantially increased.

New rates, payable in addition to normal pay and allowances, are graduated from $75 to $150 per month, depending on rank and assignment, compared with an old rate of $30.

The increase applies to aircrew members in both the Auxiliary forces and the Regular RCAF and to aircrew personnel in the Royal Canadian Navy and Canadian Army.

Canadian Minister of National Defense Ralph Campney said the increase "is in recognition of the professional character and responsibilities involved in aircrew duties, and the high qualifications required today."

He noted that "the increasing complexity of military aviation in recent years, and the obvious advances which will occur in the future make it necessary that the RCAF and other services attract individuals possessing the capacity to meet those challenges."

He said, "Aircrew pay must be commensurate with the aptitude, skills and responsibilities required."

As a result of the pay increase the starting pay of an unmarried Pilot Officer in the Royal Canadian Air Force is boosted from $295 to $340 per month. On promotion to Flying Officer, an unmarried aircrew officer of this rank will receive $459 per month, compared to the old rate of $364.

The new pay scale provides for further increases as the officers' duties, rank and marital status change.

First Pay Recommendations May Flow From Meeting Of Cordiner On 28th

From first page—

week and was due to arrive back in the States on 4 Sept. with additional data to add to the pay study.

In connection with the 28 Sept., meeting, the Pentagon said this week that the Cordiner group "has now narrowed its field of study to manpower actions which appear to be of most immediate importance." Concentrated work on these priority items, ending just before the full Committee gets together at the end of the month, is "expected to produce reasonably firm conclusions as to the identification of the most critically needed personnel actions and whether the corrective measures must be administrative or legislative in nature," the Defense Department said.

Pentagon sources said steps in both directions probably will be recommended.

Some of the possibilities which the Committee is exploring include:

- Return to technician ratings and higher pay for personnel with top skills.
- A more flexible reenlistment bonus, providing top payments to men whom the Services desire most to retain.
- Increased longevity pay, taking into account all ROTC and Academy service.

Numerous other problems connected with the retention of skilled career members of the Armed Forces also are being studied by the Committee. Field trips have been under way for the past several weeks and the Committee has obtained first-hand recommendations from officers and enlisted members concerning steps that could be taken to improve military pay scales.

As The Journal went to press pay study groups had just completed visits to the Army Ballistic Agency, Redstone Arsenal, Ala., the Air Proving Ground Command, Eglin AFB, Fla., the Navy Mine Defense Laboratory, Panama City, Fla., and the Marine Corps Supply Center, Albany, Ga.

PAY COMMITTEE member, Mr. Charles Hook, is met at the Castle AFB flight line by Brig. Gen. William E. Eubank, jr., USAF, commander of the 93d Bombardment Wing.

Mr. Charles R. Hook — one of the country's top experts on military pay and chairman of the pay study group which drafted the initial proposals leading to enactment of the Career Compensation Act—visited Castle AFB, Calif., the Navy Radiological Defense Laboratory in San Francisco., and a NIKE site in the San Francisco Bay area.

Another Cordiner group, headed by Assistant Secretary of the Army Hugh M. Milton, II, completed visits to two Marine Bases (Camp Lejeune and Cherry Point), a Maryland NIKE site, the Aberdeen Proving Ground and Ft. Belvoir, Va.

FIRST WAF OFFICERS EVER ASSIGNED to Air Force ROTC duty as Assistant Professors of Air Science at ten colleges and universities across the nation. This year, ten colleges and universities were selected on a trial basis to determine the feasibility of establishing a permanent Air Force ROTC program for women. The officers attended a two-day briefing at Air Force ROTC Headquarters Maxwell AFB, Ala., prior to departure to their institutions. They are left to right front row: 1st Lt. Isabella T. Lynn, Miami University, Oxford, Ohio; 1st Lt. Mary W. Messinger, University of Maryland; Capt. Judith S. Bates, UCLA; 1st Lt. Virginia Bernhisel, George Washington University; 1st Lt. Velma M. Kinloch, University of Omaha; Back row left to right: 1st Lt. Lt. Renee Rubin, Penn State University; Capt. Patricia Whitmore, University of Texas; Capt. June D. Reichelt, Butler University; 1st Lt. Nina K. Morrison, Southern Illinois University, and Capt. Katherine P. Lewis, University of Florida.

AIRBORNE CONVENES IN WASHINGTON

Airborne members and veterans began convening in Washington, D. C., late this week for the second annual meeting and convention of the Airborne Association.

The event covers the period from 31 Aug., through 2 Sept., and includes a grand ball, floor show and banquet at the Willard Hotel on the final day of the meeting.

Friday was devoted to registration, a directors' meeting, general membership meeting, sightseeing tours and a get acquainted party. On the first, chapter and unit meetings are scheduled for the 101st Airborne Division, the 82d Airborne Division, special forces, psychological warfare and other units, followed by another directors' meeting, a memorial luncheon, and numerous beer parties.

The activities are to be climaxed by the grand banquet and ball beginning at 6:30 p.m. on 2 Sept.

82d Abn. Slates Three Exercises Early in '57

Units of the 82d Airborne Division will participate in three separate maneuvers during the first part of 1957.

A regimental combat team, tentatively slated to be the 505th Airborne Infantry Regiment, will participate in February in Exercise Northern Light, which is designed to provide unit training in arctic operations. It will be held in Alaska.

Another combat team, probably from the 325th AIR, will go in March to the Panama Canal Zone for a two-month reinforcement mission of the Caribbean Command in Exercise Rio Selva and Carib-Ex.

Exercise King Cole will be held near Ft. Polk, La., in the same general area as last year's Sage Brush. King Cole, a command post exercise, will be held 27 March to 16 April, and will involve commanders and their staffs from Division, Regimental, DivArty and Battalion headquarters.

LAUDS AIRBORNE ARTS

Airborne forces are earning a "more important" place on the National Defense team, Maj. Gen. Paul D. Adams, USA, declared this week at Ft. Bragg, N. C.

The XVIII Airborne Corps Commander issued the following statement to the officers and men of his command on the occasion of the twelfth anniversary of the "Blue Dragon" Corps:

"On 27 Aug. 1956, XVIII Airborne Corps celebrates its twelfth anniversary as a combat formation of the United States Army. The record of the XVIII Airborne Corps earned in World War II, and its peacetime accomplishments have resulted in it being assigned an increasing number of important missions of heavy responsibility.

"The rapid development of the airborne arts has resulted in increasing capabilities in the field of airborne operations making airborne forces more important than ever before in the security forces of our nation.

"The XVIII Airborne Corps will certainly play a vital role in any future conflict. It is incumbent upon all of us to be prepared to meet and overcome any and all obstacles we may now face. If we are to continue in the tradition established by the former members of the Corps, we cannot allow our standards to fall. There are many new challenges for the future, and I am sure that the effort and enthusiasm shown in the past will continue in the future.

"I congratulate you on your past record and look to our moving forward shoulder to shoulder to even more outstanding achievements in the future."

82D GETS AMCO

Units of the 82d Airborne Division, Ft. Bragg, N. C., will have, in the near future, a new and distinctive type of officer . . . the Air Mobility Control Officer.

This new officer will be present in all units of the Division down to company and battery level. The AMCO will attend an Air Transportability School to become qualified in advising and assisting his commander in the planning and execution of an air movement of the unit.

Air Mobility Control Officers will be identified by an armband worn on the left arm. The armband will bear the insignia of the AMCO . . . a pair of wings with a thundercloud and lightning bolt in their center.

ARMY SEC. TO 101ST

Secretary of the Army Wilber M. Brucker will be an honored guest at the Organization Day celebration of the 101st Airborne Division 21 Sept. at Ft. Campbell, Ky.

Greetings To The Journal On 93d Birthday

Vice Admiral A. C. Richmond, Commandant, U. S. Coast Guard—"On behalf of the United States Coast Guard, it is my pleasure once again to congratulate the Army Navy Air Force Journal upon the celebration of its 93d anniversary on 29 August.

"In your many years of publication, your thorough and authoritative coverage of news events of interest to military personnel has constituted a valuable service to the Armed Forces. It should be a source of great satisfaction to you and your staff to know that your efforts are deeply appreciated.

"We of the Coast Guard are happy to join your many other friends in the Armed Forces in wishing your publication the continued success it so richly deserves."

Lieutenant General B. M. Bryan, USA, Commanding U. S. Army Pacific—"The officers and men of U. S. Army, Pacific, join me in sending you and the members of your staff best wishes on the 93d anniversary of the Army Navy Air Force Journal.

"Your publication has long been recognized for its accurate and objective reporting of military news and events. Since its first issue, it has earned the respect of officers and men of all the military services.

"Best wishes for the continued success of The Journal."

U. S. Army

Name Col. S. G. Brown, jr. First Army A CofS G-4

Col. Sidney G. Brown, Jr., USA, has been designated Asistant Chief of Staff G-4 (Supply) by Lt. Gen. Thomas W. Herren, USA, Commanding General First Army, announces. He succeeds Col. Earl J. Murphy who was retired in June.

Colonel Brown, who graduated from the U. S. Military Academy in 1931, is the son of Col. Sidney G. Brown (USA-Ret.) and Mrs. Brown of 1537 Seventh ave., West, of Bradenton, Fla. A brother, William S. Brown, is a Navy Commander. Colonel and Mrs. Brown, the former Elizabeth Williams of Columbia, Ga., have a son, Glenn A. Brown, a Cadet at West Point.

Five Chaplains Take Course At Ft. Stewart

Five chaplains with National Guard and Army Reserve components have completed a chaplain's school at Ft. Stewart, Ga., as part of their annual 15-day training period.

The classes, under the supervision of Chaplains (Lt. Col.) Walton G. Sugg, jr., and (Maj.) Nathaniel C. Warburton, jr., of the Post Chaplain Section, were taught by chaplains on duty at Ft. Stewart and Post staff officers. Those who completed the recent course are:

Chaplains (Maj.) Willis H. Kimzey, jr., 301st Armor Group, U. S. Army Reserve, Tucker, Ga.; (Capt.) Herman F. Davis of Fair Bluff, N. C., and (1st Lt.) Ralph W. Smith, jr., of Wrightsville Beach, N. C., both with the 130th Antiaircraft Artillery Battalion, North Carolina National Guard; (1st Lt.) Roland J. P. M. Inkel, 265th AAA Battalion, Warrington, Fla., Florida National Guard; and (1st Lt.) Robert E. Johnston of Montgomery, Ala., with the 104th AAA Battalion, 31st Infantry Division, Alabama National Guard.

Break Ground For DM Housing For 10th Div.

The final phase of derequisitioning of German housing in Wuerzburg, Germany, got underway recently at a ceremony during which Maj. Gen. Barksdale Hamlett, USA, 10th Div CG, and Wuerzburg Burgermeister Fredrich Nickles broke the ground for a two million Deutschmark dependent housing project.

When completed, the project will consist of six individual houses and six duplexes and will enable the Army to return to German ownership, the last 18 German properties under requisition in Wuerzburg. The properties have housed American families since the end of World War II.

The project will be completed by 3 Jan, 1957, 150 days from the commencement.

Among the German and American dignitaries who attended the ceremony held at Leighton Barracks, site of the Wuerzburg Sub-Area dependent housing, were: Col. I. A. Wiles, CO, 10th Field Hospital; Col. John D. Cole (NY N.Y.), 10th Div. Chief of Staff; Lt. Col. Andrew M. Dunn, CO, Wuerzburg Sub Area; and representatives of the Lower Franconia Government, Defense Cost Office, and Finance Construction Office. Music for the ceremony was provided by the 72nd FA Group Band.

Engineer Instructors Meet At Ft. Belvoir

The Fifth Engineer Instructor's Conference held annually to deal with problems and new developments in military engineering was held recently at Ft. Belvoir, Va.

The conference was opened by Maj. Gen. Charles G. Hollis, Acting Chief of Engineers. Seated at the conference leaders' table also were Maj. Gen. David Tulley, Commanding General of The Engineer Center, Ft. Belvoir; Brig. Gen. Howard Ker, Deputy Chief of Engineers for Military Operations, and Brig. Gen. Robert G. McDonnell, Assistant Commandant at The Engineer School.

Infantry Center Changes

A number of assignment changes at The Infantry Center, Ft. Benning, Ga., have been announced.

Lt. Col. Herman S. Anderson, who formerly served in the Office of the Surgeon General in Washington, D. C., has succeeded Lt. Col. Oscar R. Brown as executive officer of the Army Hospital. Colonel Brown has been assigned to Ft. Leonard Wood, Mo.

1st Lt. Clinton C. Hayes has been named Third Army training aids officer. He replaces Capt. William E. Schiller, who will attend The Infantry School's officers advanced class. Lieutenant Hayes formerly served three years with the 12th Infantry Regiment, Fourth Division, in Germany.

Lt. Col. Clyde W. McKnight, who served since 1955 as chief of The Infantry Center's Transportation Section's Motor Transport Operations Division and coordinator of the post safety emphasis program, has assumed duties of headquarters commandant of the Center.

Col. Roy A. Murray has been named director of the Infantry School's Staff Department. He succeeds Col. Melvin C. Brown, who has been named director of the School's Automotive Department. Colonel Murray recently attended the Army War College in Carlisle Barracks, Pa.

M-48s "LIVE TARGETS"

Five M-48 tanks have been especially adapted as live targets for firing demonstrations at The Infantry School at Ft. Benning, Ga.

To protect the driver, each tank is equipped with additional armor to prevent the entrance of .30 calibre machine gun and rifle bullets and fragments of 3.5 rocket launcher projectiles. Even the tank tracks are protected from damage by suspending old salvage tank tracks on the sides by specially devised steel frames.

New "General Surgery" Book Published By Army

The seventh volume of the Army Medical Service's "General Surgery" series has been published.

The new book deals with abdominal surgery and is comprised of 30 chapters contributed by 27 officers and former officers who served in forward medical units during battles of WWII. It is based upon a thorough analysis of 3,154 abdominal injuries.

Prepared in the Historical Units of the AMS, the volume may be obtained from the Superintendent of Documents, Government Printing Office, Washington 25, D. C., at $4.25 per copy.

74th Becomes 4th RCT

The 74th Regimental Combat Team at Ft. Devens, Mass., will become the 4th Regimental Combat Team 26 Sept. The event will be noted by an "open house" at Ft. Devens and day-long activities.

LT. GEN. W. L. WEIBLE, USA, left, Deputy Chief of Staff for Personnel, D/A, is greeted at San Antonio's International Airport by Maj. Gen. Peter C. Hains, 3d, USA, chief of staff, Fourth Army, on his arrival to visit Ft. Sam Houston and Hq. Fourth Army.

11th Armd. C. O. Scouts Gyro Path To Germany

Preparatory to its forthcoming Gyroscope to Europe next March, Fort Knox's 11th Armored Cavalry Regiment has dispatched an Advance Planning Party to Germany. Members of the party, including Regimental Commander Col. Allan D. Hulse, will visit the 6th Armored Cavalry Regiment in Germany, the unit which will rotate to Fort Knox in the wake of the 11th's movement.

Accompanying Colonel Hulse on his MATS flight to Europe are Maj. James H. Bagwell, Regimental Adjutant; Maj. Edward C. Miller, Regimental Operations Officer; Capt. Jack Barto, Regimental Maintenance Officer; Capt. William K. Murry, Regimental Assistant Supply Officer; and 1st Lt. Billy J. McAfee, Regimental S-2 Officer.

Col. Lewis Tells Story Of Small Arms & Ammo.

Col. Berkeley R. Lewis, OrdC, USA, Special Assistant in the Ammunition Group at Frankford Arsenal, is the author of a new book entitled "Small Arms And Ammunition In The United States Service."

Written for the serious student of small arms, the book covers in detail, performance characteristics of U. S. weapons, such as range, muzzle velocities, rates of fire, etc. Check lists of cartridges used up to 1865 and official cartridges up to 1876, plus extracts from Ordnance and Army regulations from 1779 to 1865 are among other features of the work.

701st MP Bn. Deactivated

The 701st Military Police Battalion has been deactivated after 15 years military service.

The first organization of its kind, the 701st colors were retired in a quiet ceremony at Ft. Knox, Ky., by its commander, Lt. Col. Emmett W. Cox. Activated in 1941 at Ft. Snelling, Minn., the battalion received the Meritorious Service Unit Award in 1945 for various outstanding services in this country.

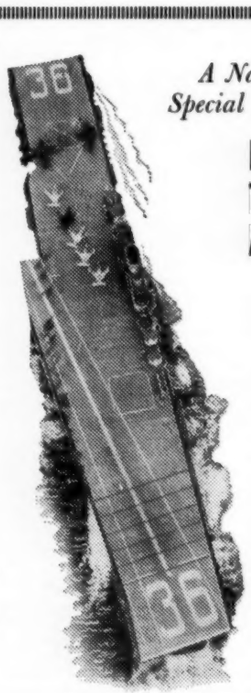

Official Photograph U. S. Navy

A Nationwide Brokerage Firm with a Special Department for the Armed Forces

HAVE YOU CONSIDERED ALL THE *ANGLES* IN SELECTING AN INVESTMENT PROGRAM?

Military men must consider several important personal "angles" before selecting an investment program:

- **rank and salary**
- **career expectations**
- **income from special duty and longevity**
- **savings, insurance, and cash reserve**

These and other questions require careful answering before seeking sound investment advice. Regardless of your rank or service, the Armed Forces Department of Harris, Upham & Co. can provide specialized investment advice for you. This service is worldwide and based on first-hand knowledge of the serviceman's needs coupled with Harris, Upham's 61 years' experience in the investment field. Write today for full information. Naturally, there is no obligation.

ARMED FORCES DEPARTMENT, HARRIS, UPHAM & CO.
1505 H Street, N.W., Washington, D.C., Att: General John E. Dahlquist, USA Ret.
Gentlemen: Please forward promptly a free copy of "Dividends Over the Years."

*Name*_____ *Rank*_____
*Post or A.P.O.*_____ *City*_____ *Zone*_____ *State*_____

In 87 Lands "The Best In The House"

"Canadian Club"

IMPORTED WHISKY

6 years old • 90.4 proof

IMPORTED IN BOTTLE FROM CANADA BY HIRAM WALKER IMPORTERS INC., DETROIT, MICH. BLENDED CANADIAN WHISKY.

War College Class Welcomed By C of S

General Maxwell D. Taylor, Chief of Staff of the Army, delivered the opening address 17 Aug., to the new 1956-57 student class beginning studies at the Army War College at Carlisle Barracks, Pa.

Discussing in general terms "Security through Deterrence," General Taylor extended an especial welcome to the non-Army members of the class. He was introduced by Maj. Gen. Max S. Johnson, USA, Commandant of the War College, who urged the new students to "exploit to the fullest your opportunity to prepare for the many new, grave, complex and demanding challenges of the future."

Members of the class are: Capt. Isaac J. Heizer, USN; Capt. Samuel B. Purdie, USN; Colonels Robert W. Boyd, Charles M. Nees, Nathan T. Post, jr., and Joseph L. Winecoff, USMC; Colonels George A. Carter, Thomas D. DeJarnette, Albert S. Kelly, and Harold F. Layhee, USAF; Messrs. Frank Bolser, Edgar Bradley, Howard H. Campaigne and Edwin J. Madill, representatives of civilian government agencies, and the following Army officers (all colonels, except those indicated by * who are Lt. Cols.):

*Aboosh, Norman D
Allen, Arthur W, jr
*Allen, R W, jr
*Arthur, John E
*Ator, Lloyd G
Avery, James T, jr
*Badger, Ralph R
Bare, Walter E, jr
Barry, Charles J, jr
Becker, William A
Bisant, Oscar M, jr
*Black, George W
Boulger, Jack A
*Bowlby, H M, jr
*Boyce, Beryl L
Bradley, William T
Brill, Arden C
Brown, Charles P
Brown, Desloge
Brown, Harold C
Brown, James H
Brown, Pearson W
*Brownfield, P H
*Brownson, H N
*Buch, Floyd H
*Buchanan, Earl K
Burke, Alvin L
Bush, Robert B
Cantrell, James L
Case, Charles C, jr
Casto, Carl S
Cavender, Savino W
Chandler, Martin B
*Cheek, Andrew R
*Clark, John B
Colvin, George T
Coyne, Christopher C
*Cullis, Robert E
Davidson, Cecil H
Davis, John N
Devine, Patrick H
*Dorsett, Harold L
Douglas, Robert H
Dwight, William A
*Edens, Walter A
Elster, William D
Elegar, Augustus G
Erickson, Robert C
*Fenton, Bernard J
Field, Raymond F
Fisher, Carleton E
*Flesch, Joseph M
*Floyd, Alfred J
Gall, William A
*Gee, William C
Goodrich, Guinn B
Goodwin, David B
*Green, Gilford D
Grote, Robert W
*Haley, James W
Hammond, David G
Hansen, Harold D
*Hanson, Ellwood F
Hardenbergh, Hal
Harrison, Frank R
Hasselback, F W
*Hatton, Philip A
*Heald, Robert C
Hedges, Loveaire A
Hill, Robert J, jr
Hines, Charles B
*Hislop, Albert H
Hollingsworth, J F
*Hollis, Joel M
Hopkins, W G, jr
*Howton, James R
Hudgins, Seth F
*Huppert, G H, jr
Johnson, Ralph K
Johnson, D W, jr
Joslin, Will D
*Jung, Wing F
Jurgens, Kenneth E
Kerwin, Walter T, jr
Koenig, Carl J
Kouns, Charles W
Lampkin, Cline J
Lang, Edmund H
*Lanigan, Robert E
*Larsen, George E
Lattin, John H
Laughlin, George T
Lauterbach, W M
*Lavoie, Leon F
Lawlor, John D
*Lemley, K McR.
Lemmon, K B, jr
Leonard, Allan L, jr
Letzelter, Cyril J
Lollis, Shelton E
*Lorenz, Ralph A
Lovsnes, Neal W
Marr, Lloyd M
Martin, Alfred
McGuckian, A T
McKee, Edgar S
McQuail, Robert P
McWilliams, E, III
*Miley, Henry A, jr
*Miller, George P
Milliken, Charles B
Nash, William L
Neely, Robert B
Noble, Charles C
*Oates, Eugene C, jr
Oliver, George L
Palmer, Robert S
Parker, David S
*Parsons, William J
*Partlow, Frank A
Patterson, W H
Peale, James N, jr
Pearson, Willard
Pfeil, Robert C
*Prahl, Robelt L
Preble, Merle R
Preston, W J, jr
*Rastetter, R J
*Reilly, William R
Reinecke, Paul S, jr
*Richter, Henry J
Robertson, K G
Robinson, Leonard G
*Rogers, Ralph M
*Rollins, Albert F
*Ross, Thomas B, jr
Roth, Louis E
Ryneska, Joseph F
*Sandiland, John S
Satterwhite, S B
Schroeder, Edgar W
Scroggs, John P
Shanahan, William R
*Sharkey, Thomas W
Shepard, C L, jr
*Shepard, Joe R
Shoemaker, S E
Sigerfoos, Edward
Simpson, Thomas B
Smith, Harry T
Smith, Paul F
Smith, Selwin D
*Steinbacher, R L
*Stonebeck, Lee S
Strange, Hubert E
*Strauss, James P
*Surdyk, Eugene E
Tardy, Walter E
Taylor, L N, jr
Terry, Augustus T, jr
Townsend, Horace E
Trahan, Eugene A
Tucker, Robert E
Turner, Herbert N
*Tutin, Bill J
*Tyler, Max C
Utley, Robert L
Van Court, Lloyd P
*Waggoner, E F
Walter, Eugene H
*Watson, William W
Wells, Walter J
Welsh, Charles E
Wickboldt, Walter C
*Wiken, Arent O
*Wilcox, Leslie R
Wilkin, John L
*Williams, George W
Williams, Robert C
Williams, R C, jr
Wilson, Charles V
*Wilson, J L, jr
*Winton, G P, jr
Woodward, W F
Yeuell, Donovan P
Yow, John W

ADC To First Army C G

1st Lt. Eleanor V. Rees, USA, a former aide to the commander of the Quartermasters Training Center, has been named aide de camp to Lt. Gen. Thomas W. Herren, commander of the First Army at Governors Island, N. Y. Daughter of Col. Malcolm C. Rees, USA (Ret.), Lieutenant Rees has been a member of the Women's Army Corps since her enlistment in London in 1952.

Custom-Tailored
★ ★ ★ ARMY ★ ★ ★
Dress Uniforms
BLUES and WHITES

Blouse, trousers and cap

Mess jacket, white pique vest and trousers

Capes — Doeskin lined with Branch-of-Service color

All custom-made to your individual measurements, in any regulation fabric, with 990.2% gold bullion or Nylon trim. No deposit is required and payments may be made in 3 monthly installments after delivery. Write for fabric samples, prices and order form.

★ NEW AG44 FABRIC ★
We also have the new approved AG44 green elastique fabric. Order your uniform now for delivery as you specify.

A. Jacobs & Sons, Inc.
TAILORS OF UNIFORMS SINCE 1891
107 W. Fayette St. — Baltimore 1, Md.

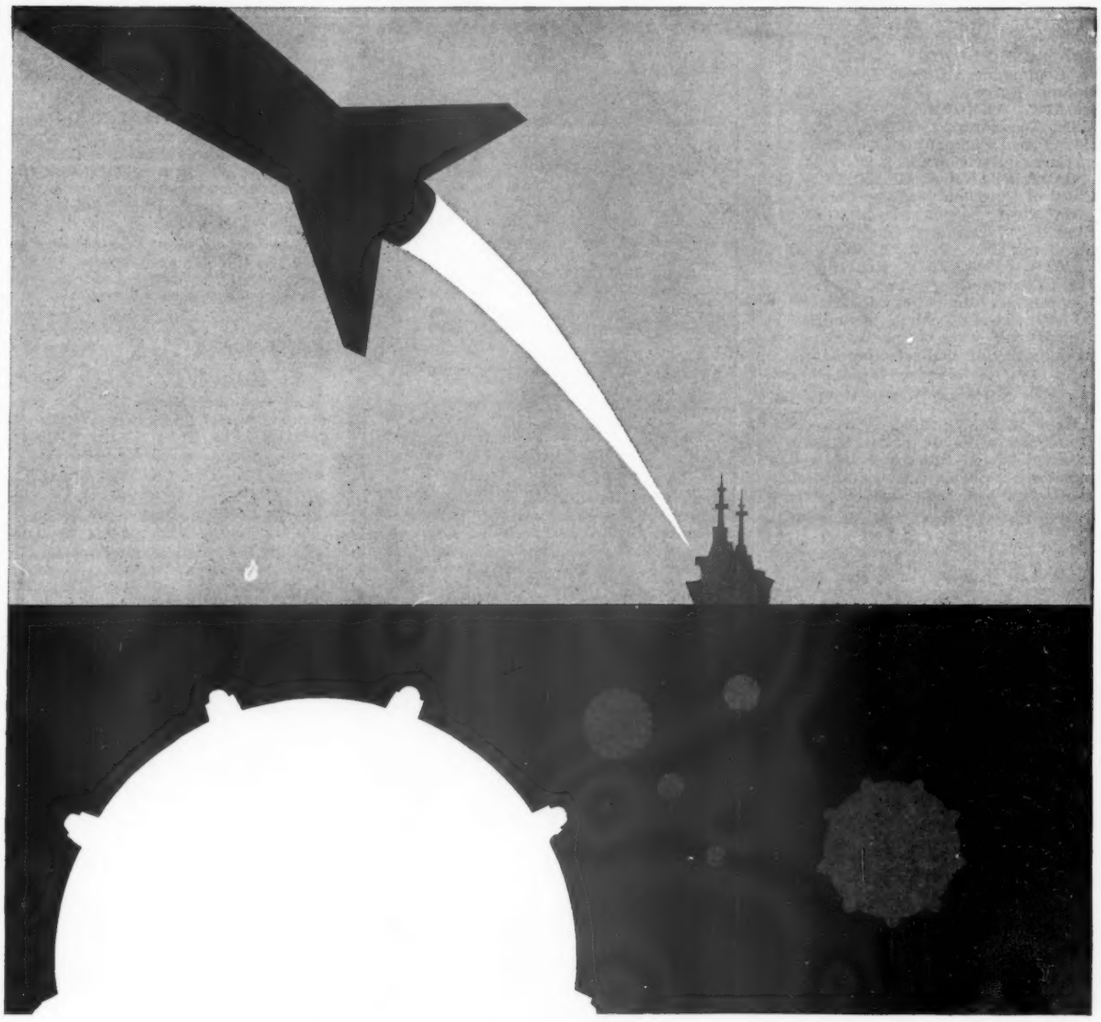

From deadly sea "bird" to underwater "nest"

AMF has experience you can use

● Designing and producing ultra-modern ship-borne weapons, or building less spectacular but highly important underwater mines, AMF is engaged in hundreds of such complex tasks every day ● The highly specialized yet widely diversified activities of some 35 engineering and production facilities provide AMF with a wealth of experience that covers nearly every field of industry. And it is immediately available to you ● Call upon AMF with your problem. See for yourself why this all-around experience in answering the needs of government and industry alike has made AMF the "can do" company.

Research, Development, Production in these fields:
● Armament
● Ballistics
● Radar Antennae
● Guided Missile Support Equipment
● Auxiliary Power Supplies
● Control Systems

Another AMF Product
DEFENSE PRODUCTS

Defense Products Group
AMERICAN MACHINE & FOUNDRY COMPANY
1101 North Royal Street, Alexandria, Va.

U. S. Navy and U. S. Marine Corps

USN Reassigns Flags & Two-Star Designees

The Navy has reassigned two admirals and three flag-designees.

RADM. GEORGE C. WRIGHT, USN, Commander, Cruiser Division Five, assumes command of the Military Sea Transportation Service, Western Pacific Area.

He will be succeeded by **RADM. FRANK W. FENNO, USN,** Chief of Staff to Commander, United States Taiwan Defense Force.

CAPT. ARNOLD W. McKECHNIE, USN, Commanding Officer, NAS North Island, San Diego, Calif., takes the helm of Carrier Division 15.

CAPT. FRANK A. BRANDLEY, USN, Chief of Staff and Aide to Commander, First Fleet, becomes Deputy Chief of Staff for Plans and Operations, Commander in Chief, Pacific Fleet.

CAPT. CHARLES C. KIRKPATRICK, USN, Commanding Officer, USS Bremerton, relieves Admiral Fenno.

Captains McKechnie, Brandley and Kirkpatrick were picked for two-star rank by the FY 1957 selection board.

Leads Service Squadron Four

Capt. A. D. Whitfield, USN, reporting from SacLant Headquarters, has succeeded Capt. F. R. Duborg, USN, as Commander, Service Squadron Four, based at the U. S. Naval Base, Norfolk, Va.

Captain Duborg, who has held the command for the past year, is proceeding to Washington, D. C., where he will assume duties in the Office of the CNO.

It's no Military secret

EL PASO

COUNTY, TEXAS

is the ideal place for YOU to retire

WALK IN THE SUN every day! Enjoy healthful, high, dry desert air and low humidity. Renew military friendships in this historic home of Fort Bliss, Biggs Air Force Base and William Beaumont Army Hospital. Your retired pay buys more good living here. Opportunities to augment income, too. Make El Paso your permanent station.

Send for full information

EL PASO SUNLAND CLUB
383 San Francisco St.
El Paso, Texas
Please send illustrated literature
Name
Address
City Zo St

THREE NEW WOMEN OFFICERS, who completed their officer candidate training last Summer while still college juniors, are returning to Newport, R. I., to begin eight additional weeks of officer training before going out on their first duty assignments. They are, left to right, Ens. Michelle Foley, daughter of Capt. and Mrs. Francis J. Foley, USN, of Newport, R. I.; Ens. Mary L. Donnelly, and Ens. Mary B. Jablonka.

Navy Commissions 17 USNR WAVE Ensigns

The U. S. Naval Schools Command, Newport, R. I., graduated 17 Women Officer Candidates on 24 August.

At a ceremony held in the lounge of the Women Officer's Quarters, the new Reserve ensigns were administered the oath of office by Capt. Otto W. Spahr, jr., USN, Schools' Commanding Officer. Capt. John N. Shaffer, USN, of the Atlantic Fleet Destroyer Force, was guest speaker.

The class, joined by five Medical Service Corps ensigns, will complete an additional eight-week Officer Training Course before being assigned to various shore duties.

Capt. Welham Succeeds Capt. Vogel At Sub Base

Capt. Walter Welham, MC, USN, has assumed duties as Atlantic Fleet Force Medical Officer, Submarine Base, New London, Conn.

WEEKLY FORMAL GUARD MOUNTS

As a tribute to its war dead, the Marine Corps has inaugurated a weekly series of formal Guard Mounts at the Marine Corps Memorial, Arlington, Va.

General Randolph McC. Pate, Marine Commandant will review the initial ceremony on 11 Sept. Each week thereafter a high ranking military or civilian official will inspect the troops at each Tuesday Mount. Lt. Gen. Vernon E. Megee, USMC, Assistant CMC, will take the review on 18 Sept.; Lt. Gen. Christian F. Schilt, USMC, will be reviewing officer on 25 Sept., and Maj. Gen. James P. Risely, USMC, Director of Personnel, will officiate on 2 Oct.

At each ceremony, 50 formally attired Marines, accompanied by the Leatherneck's crack Drum and Bugle Corps, will executie precision drills.

Each of the ceremonies will get underway at 4:30 P.M.

The participating troops are stationed at the Marine Barracks, 8th and I Streets. S. E., Washington, D. C., and are commanded by Col. L. F. Chapman, jr., USMC.

Col. Jones Commands Basic School At MCS

Col. William K. Jones, USMC, has succeeded Col. Lewis W. Walt, USMC, as Commanding Officer of the Basic School, Marine Corps Schools, Quantico, Va.

Colonel Walt, who has held the post since July 1954, becomes a member of Quantico's Advanced Research Group.

Among the guests who witnessed the change-of-command ceremony was Maj. Gen. Henry R. Paige, USMC, MSC Commandant.

Colonel Jones relinquished his post as MCS G-3 to Col. James C. Magee, USMC, reporting from the G-3 slot of the First Division, Camp Pendleton, Calif.

RAdm. Goes To Portugal As Relief For Maj. Gen.

RAdm. Walter E. Moore, USN, has been named to succeed Maj. Gen. Willard K. Liebel, USA, as Chief of the Military Aid and Assistance Group, Portugal.

General Liebel who will relinquish his duties in October, reports to Ft. Devens, Mass., for further assignment.

Admiral Moore, prior to his new appointment, was Senior Member of the Military Armistice Commission in Korea until he was ordered in July to the Bureau of Naval Personnel.

Before joining the Armistice Commission, the Admiral commanded Amphibious Group One, whose ships were responsible for the transfer of all Communist prisoners of war in "Operation Big Switch" following the 1953 armistice in Korea.

Shift Medical Captain

Capt. Theodore R. Austin, MC, USN, has been transferred from the Armed Forces Institute of Pathology to the U.S. Naval Hospital, Great Lakes, Ill., for duty as chief of the laboratory service.

Lt. Col. Board Meets; M/G Burger Pres.

Maj. Gen. Joseph C. Burger, USMC, Commanding General, MCB, Camp Lejeune, N. C., is President of the board which convened 27 Aug., to pick active duty majors for advancement to the rank of lieutenant colonel.

Other board members are:

Brigadier Generals Edward A. Montgomery and Lewis C. Hudson; and Colonels John J. Carter, Hamilton D. South, Robert C. Burns, August L. Vogt, Harry N. Shea, McDonald I. Shuford, Richard D. Weber, Albert J. Roose and Robert C. Hiatt. Capt. Milton D. Willford is Recorder.

Eligibility requirements and promotion zones were reported in the 28 July edition of **The Journal,** page six.

Capt. H. E. Cross Leaves Naples For Philadelphia

Capt Harold E. Cross, USN, Allied Forces Southern Europe, chief public information division at Naples, Italy, has been reassigned to the 4th Naval District, Philadelphia, Pa., as public information officer, Admiral Robert P. Briscoe, USN, Commander-in-Chief, Allied Forces Southern Europe, has announced.

Capt. Arthur Ashton, USN, chief of the plans division, office of information, Navy department, Washington, D. C., will replace Captain Cross. He will arrive 21 Sept. Captain Cross and his family left on the USS Constitution 21 Aug.

Navy Lets Contract For West Coast Survey

The Navy has let a contract for a survey of the entire West Coast in order to determine the "feasibility and advisability of establishing, continuing, or relocating" the Naval Magazine at Port Chicago, Calif.

The survey is being made at the request of Congress. The request was made following a Navy proposal to acquire additional land surrounding the Naval Magazine there "to provide adequate safety distances around the ammunition piers."

now - - maybe you can qualify

Serviceman? Veteran? Civil Service employee assigned to the Armed Forces? Then you're eligible to apply for the special hospitalization program of the Armed Forces Medical Aid Association.

A non-profit organization originally set up for full-time servicemen only, AFMAA has now broadened its requirements. As always, membership gives top coverage for members and families, whether in civilian or government institutions.

Write today for details on this all-round protection—available to you at cost.

ARMED FORCES MEDICAL AID ASSOCIATION
USAA Building, 4119 Broadway, Box 6796
San Antonio 9 Dept. D Texas

CHOICE HOME SITES IN California

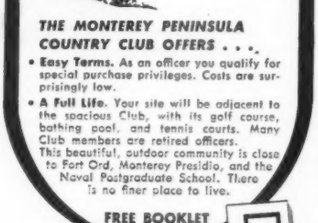

THE MONTEREY PENINSULA COUNTRY CLUB OFFERS . . .

- **Easy Terms.** As an officer you qualify for special purchase privileges. Costs are surprisingly low.
- **A Full Life.** Your site will be adjacent to the spacious Club, with its golf course, bathing pool, and tennis courts. Many Club members are retired officers.

This beautiful, outdoor community is close to Fort Ord, Monterey Presidio, and the Naval Postgraduate School. There is no finer place to live.

FREE BOOKLET

Handsome illustrated booklet gives full particulars. For your copy, write:
DEL MONTE PROPERTIES COMPANY
Box M-1, Pebble Beach, California

Navy Spacemen Top 40,000-Ft. In Balloon

Two pioneer spacemen, LCdr. Malcolm D. Ross, USNR, and LCdr. Morton L. Lewis, USN, have successfully completed a high-altitude meteorological experiment while aboard a "Skyhook" plastic balloon.

The initial manned flight in the Office of Naval Research "Stratolab" program attained an altitude of 40,000 feet. The research involved short-range photography of vapor trails produced by jet planes. The balloon was launched from the University of Minnesota airport, New Brighton, Minn., at 10:18 A. M., on 10 Aug. It rose at a rate of about 400 feet until it reached ceiling. After two hours of ceiling it came to earth eight miles south of Stephen's Point, Wisc., approximately 170 miles away from the launching site.

The Navy observers rose in an open fibreglass gondola suspended below a plastic balloon built and launched by General Mills, Inc., Minneapolis, Minn. For the flight the Bureau of Aeronautics provided oxygen equipment and the Clothing Supply Office, Brooklyn, N. Y., provided special cold-weather clothing to protect the balloonists from the extreme temperatures about 75 degrees below zero.

Ultimately, ONR plans to send space laboratories as high as 100,000 feet. For these flights, observers will be encased in a special pressurized spherical aluminum gondola.

The "Stratolab" system will enable scientists to make physical measurements of the atmosphere, to conduct astronomical observations not possible by ground observers due to the atmospheric "blanket" enveloping the earth, and to provide a laboratory for obtaining basic data in aeromedicine, upper atmosphere physics and astronomy.

A Navy Medical Research Institute team, headed by Capt. N. L. Barr, MC, USN, monitored a radio-version of electro-cardiographs emitted by the two officers in the balloon. In addition, their heart reactions and respiratory conditions were under constant surveillance.

Commander Ross is a meteorologist with the Air Branch of ONR and project officer for the Stratolab program.

Commander Lewis is the transosonde project officer for BuAer. Both are from the Washington, D. C. area.

TDY Orders

A new list of commands authorized to issue temporary additional duty orders for officers and midshipmen has been issued by the Chief of Naval Personnel. A detailed account of Navy policies and procedures on this subject is contained in BuPers Instruction 1321.2B, dated 15 July.

For the MILITARY FAMILY

Triple your family's security thru THE-FAMILY-SAVINGS-PLAN!
Each dollar you save earns

LIBERAL DIVIDENDS 3½%

SPECIAL LIFE & DISABILITY Insurance 1 %

CURRENT DIVIDENDS 4½%

As you add to your savings, you automatically add to your family's insurance protection — regardless of changes in health or age!

☐ Send me a free copy of THE-FAMILY-SAVINGS-PLAN

☐ Enclosed is my check to open our FAMILY-SAVINGS-SHARE account. We include names, birth dates, address.

SAVE BY MAIL!

FAMILY SAVINGS and HOME LOAN ASSOCIATION

Baltimore 28, Md.

Prospective Sub CO's Take 5-Week Course

Pacific Fleet Submarine Hearquarters, Pearl Harbor, T. H., has assigned five submariners to its five-week Prospective Submarine Commanding Officer's Course.

Conducted by Cdr. Frank Andrews, USN, Force Tactical Officer, the course trains officers in tactics and new torpedo firing methods. In addition to class room work the prospective CO's are given a period of training underway. They are encouraged to develop new methods to improve the attack capabilities of subs and their weapons.

Those attending the course are:

LCdr. Robert R. McDonald, USN, Commanding Officer of the Pearl-based USS Tiru;

Lt. Maurice A. Horn, USN, Executive Officer, USS Menhadden, based at San Diego.

Lt. Lawrence L. Jackson, USN, Materiel Officer on the Staff of Commander, Submarine Squadron One, at Pearl;

Lt. Roy C. Atkinson, USN, Executive Officer of the San Diego-based USS Ronquil; and,

Lt. Irwin J. Viney, USN, Executive Officer of the Pearl-based USS Sterlet.

The student officers are slated to graduate about 15 Sept.

Phila. Group Strives To Save Dewey's Ship

The Cruiser Olympia Association is pressing its drive for funds to save Admiral Dewey's flagship for public display at a Philadelphia, Pa., location.

Those who wish to join the Association's campaign may send their donations to Mr. Francis D. Pasterius, Treasurer, Cruiser Olympia Association, Inc., 943 Suburban Station Building, 1617 Pennsylvania Blvd., Philadelphia 3, Pa.

NOBODY TAKES A BACK SEAT with USAA INSURANCE

★ USAA is the oldest, largest and strongest non-profit insurance organization serving the armed forces officer.

★ USAA is under the direction and management of active and retired officers of the Armed Services.

★ Because all funds are pooled for mutual protection, USAA can offer insurance at lowest possible cost, with large savings realized in generous annual dividends.

★ USAA operates in the United States, its possessions, territories; Canada, Cuba, Canal Zone, Japan; certain U. S. military bases in the Pacific, Philippines and in Western Continental Europe.

★ No matter whether you are stateside, or overseas, USAA is as close as your nearest mailbox, telephone or telegraph office. Your USAA insurance becomes effective as of postmarked time of application, unless a later date is specified.

Wherever you serve you'll find officers from all branches in complete agreement on United Services Automobile Association. They're ready to sound-off about USAA's low cost auto insurance, and the complete protection that is yours whether you're in Paris, Texas or Paris, France . . . Frankfurt, Germany or Frankfort, Kentucky. No insurance organization primarily serving the armed forces out-ranks USAA for size, safety, service and savings for policyholders. USAA is strictly a non-profit organization under the responsible management of active and retired service officers. Our strength through 34 years of operation has come from insuring officers and warrant officers of the armed forces, recognized preferred risks. In 1955 over seven million dollars of dividends were paid in the states to 262,161 members, amounting to an average saving of 44% of the standard manual premiums on automobiles. Take advantage of the greater savings, protection, and reliability offered by USAA. Fill in and mail coupon to be insured today—with USAA.

UNITED SERVICES AUTOMOBILE ASSOCIATION

Charles E. Cheever, Colonel, USA — Retired, General Manager

Dept. 502, USAA Building, 4119 Broadway, San Antonio 9, Texas

☐ Send information on Insurance covering household effects. ☐ Send information on automobile insurance based on following data:

Car Year	Make	Model	Body Type	Pass. Cap.	Serial Number	Motor No.	No. Cyls.

Factory Price	Cost	Purchase Date	New/Used	Current Car License		Name in which car legally registered
				Year	State	

Is the automobile customarily used in the occupational duties of any person except in going to and from the principal place of occupation?____

Is the automobile customarily used in driving to or from work?____

If the automobile is customarily used in driving to or from work, how many road miles is the car driven one way?____

Are any of the operators under 25 owners or principal operators of the automobile?____

How many operators under age 25?____ Age of each:____

Relationship to owner:____

If any of the operators under 25 are owners, or principal operators, of the automobile,

(a) are all such operators married?____

(b) do all such operators have legal custody of a child resident in the household?____

Name____ Rank____ Serial No.____

Military Address____

If car not at above address, give location of car____

502 ☐ Active duty ☐ Retired ☐ Inactive but retaining commission

U. S. Air Force

100% RE-UPS

Detachment 2 of the 6th Weather Group at Robins AFB, Ga., boasts a 100 per cent re-enlistment rate over the past 14 months.

Detachment 2, which is commanded by Lt. Col. James H. Ainsworth, USAF, furnishes maintenance support over a wide area. Most of its members are married, but enjoy travelling. Recent re-enlistments included eight sergeants, all weather equipment technicians, an administrative clerk of the Field Maintenance Shop and a supply clerk in the same shop.

Honor Chaplain

Chaplain (Lt. Col.) James T. McCarthy, USAFR, recently was awarded the Air Force Commendation Ribbon at a special ceremony at Niagara Falls AFB, N. Y., for service rendered while assigned to the 93d Air Base Group as Base Chaplain of Castle AFB, Calif., from 11 Jan. 1954 to 31 Oct. 1955. Father McCarthy is now pastor of the Holy Name of St. Mary Church at Ellicottville, N. Y.

Western Leadership School Graduates 26

Members of Class 56-B of the Base Leadership School at Westover AFB, Mass., switched their red felt loops from right to left shoulder at the end of graduation ceremonies recently marking completion of the school's first four-week course.

Following an address by Col. Kenneth D. Thompson, USAF, base commander, 26 Staff Sergeants representing a wide cross-section of units, received diplomas from Lt. Col. William B. Merrill, USAF, deputy base commander and leadership school project officer.

S/Sgt Carl W. Jones, 384th Air Refueling Squadron, won the school's commandant award at the traditional banquet held the night before at Dining Hall P-650. The school's academic achievement award went to S/Sgt Jack E. Erwin, 4050th Air Police Squadron. The speech prize went to S/Sgt James F. Stretch, 8th Recon Tech Sq.

A sober note was the announcement by M/Sgt Harold L. Batchelor, commandant, that T/Sgt George J. Williams' tour of duty as assistant tactical instructor had ended. He returns to duty with the 4050th A&E Sq.

The Banquet dinner was prepared by A/1C Earl Jackson and his staff at the school section of the dining hall set aside for students.

NATIONAL GUARD officers who went overseas on a tour of USAFE bases are shown at Wiesbaden: (left to right) Brig. Gen. Edsel O. Clark, Ohio assistant Air Adjutant General; Lt. Col. Francis J. Smrcina, USAFE escort officer; Maj. Gen. Fred W. Makinney, Army Adjutant General of Hawaii; Col. James M. Trail, chief of staff, Idaho Air National Guard; Maj. Gen. Winston P. Wilson, chief of the air force division, National Guard Bureau; Brig. Gen. John L. Strauss, Missouri assistant Air Adjutant General; Brig. Gen. Phillip P. Ardery, commander, 123d Fighter-Bomber Wing, Kentucky National Guard; Lt. Col. Carey B. McCoy, Hq USAF escort officer; and Brig. Gen. Homer R. Flynn, Georgia assistant Air Adjutant General.

167 Selected For USAF Regular Warrants

The Air Force has selected 167 temporary and Reserve warrant officers for appointment in the Regular establishment.

They are: (all are W-1 except those whose names are followed by an asterisk* who are W-2s):

Acker, William, jr
Adair, Colen C
Adams, Thomas D, jr
Allen, Aubrey D
Allrich, Morris W*
Amberg, Lyle H
Anderson, C S*
Ayers, Robert W
Bartels, William G
Bartlett, S E*
Baxter, Robert G
Bennett, Warren H
Biard, Thad A*
Blaise, Howard W*
Bocon, Joseph, jr*
Boegeman, L F
Bowman, Donald A*
Boyles, August C
Brinkley, Daniel D
Brommer, John P
Bryan, Orlan C
Buckles, John A, sr*
Budde, John H
Bunting, David J
Burns, Ray
Burt, Leonard B
Byrnes, William A*
Campbell, Charles D
Campbell, William J
Caouette, Maurice J
Cargal, Morris E
Carlson, Bertil E
Childers, Gerald H
Chimelis, Ralph*
Collins, James A
Cooper, Glenn O*
Cunningham, E W, jr
Curry, Lewis J*
Daigh, Marvin R
Davis, Eldon R*
Dearman, Carlton A
Deleranko, Eugene J
Dewandel, George E*
Dillard, Hugh E
Dodge, Peter L*
Dunn, William R
Eckelacrt, Richard A
Eilers, James J*
Engelking, W C*
Espinosa, Marcus O
Fine, Arthur L
Fitzsimmons, R T
Flounlacker, M J
Gardner, Merritt S
Gass, Frederick A
Greenwood, Robert E
Griffith, Henry D*
Guilfoyle, W J*
Hanna, Floyd H, jr
Hart, William J*
Hawley, Richard K
Hayes, John E
Hayes, Will D*
Hickmen, Harry H
Holyfield, D W, jr*
Howard, Lester J*
Hubbard, Clarence L
Humphries, C L
Hunter, Everett W
Hutcherson, T R
Jenkins, H L, jr
Jentoft, Edward N
Johnson, Harold W
Jones, Winfred E*
Keefer, Bruce C
Keeffe, Thomas F
Keller, Elmer E*
Kennedy, Frank
Kennon, Wilfred H
Kimberlin, Herman F
Klikier, Leo
Knight, George W
Knudtson, Merlin H
Komeshak, John
Kramer, Lester
Kridner, G W, jr*
Kuehner, Norman E
Lawhorn George F
LeClair, Jerome L
Lewis, Tom B
Lyons, George E*
MacFarland, R R*
Maggine, Lowell R*
McCauslin, Harlen L*
McConnell, C J, jr
McGahan, Harry J
Megilligan, G B
Mons, T H, jr
Montgomery, M A*
Moran, Francis S*
Mortenson, Glen F
Mraz, John J*
Murray, Edward J
Mysior, Arnold*
Nelson, David J*
Norris, William A
Nunes, Ben H*
O'Connor, Joseph A*
O'Haver, Marvin M
Olson, Bert A*
O'Toole, Chester M*
Pepin, Maurice C
Pritchett, Douglas R
Ramsey, Augustus
Rancher, Emuel H*
Reichle, Loran N
Ridenour, Robert J
Roberts, Joseph L
Ross, Walter F
Roth, Reinhart E
Saferite, Eldon E*
Saltz, Clarence A*
Samson, Allan A
Schierer, Arthur B*
Schmidt, Robert G
Schubert, Charles P*
Selman, Robert T
Showalter, John R
Simon, Wayne W
Smith, Charles E
Smith, Don W
Sonnenberg, R L
Spearman, Robert M
Stein, Clyde F*
Stonewall, Duane A
Stout, Frederick L
Teasdale, Edward H*
Teasley, Vernon W*
Thomas, Robert C
Thompson, Gerald O
Thompson, V M*
Thomson, David T*
Thrash, Benjamin A*
Throgmorton, F F
Tripler, Joseph B*
Trombley, Wilfred
Umbarger, George L
Underwood, G T
Underwood, John W
Unger, Jo E*
Ungerer, Frederick K
Unthank, Everett W
Velie, Ernest S
Von Mueller, Francis
Wainwright, W C
Wakefield, W R
Willey, Carl F*
Williams, A S, jr*
Williams, Marvis
Winch, Howard E*
Wineinger, W G
Wolz, Leo E*
Woodrum, Harold L
Worthy, Sidney B
Yandell, Leonard W*
Young, J B

SAC Safety Chief to Dow

Col. Carlos J. Cochrane, USAF, SAC safety division chief for three years, will leave Offutt AFB, Neb., 10 Sept. for Dow AFB, Me., to take over command of the 4060th Air Refueling Wing.

His replacement will be Col. Ralph W. Stanley, present 321st Bomb Wing deputy commander at Pinecastle AFB, Fla.

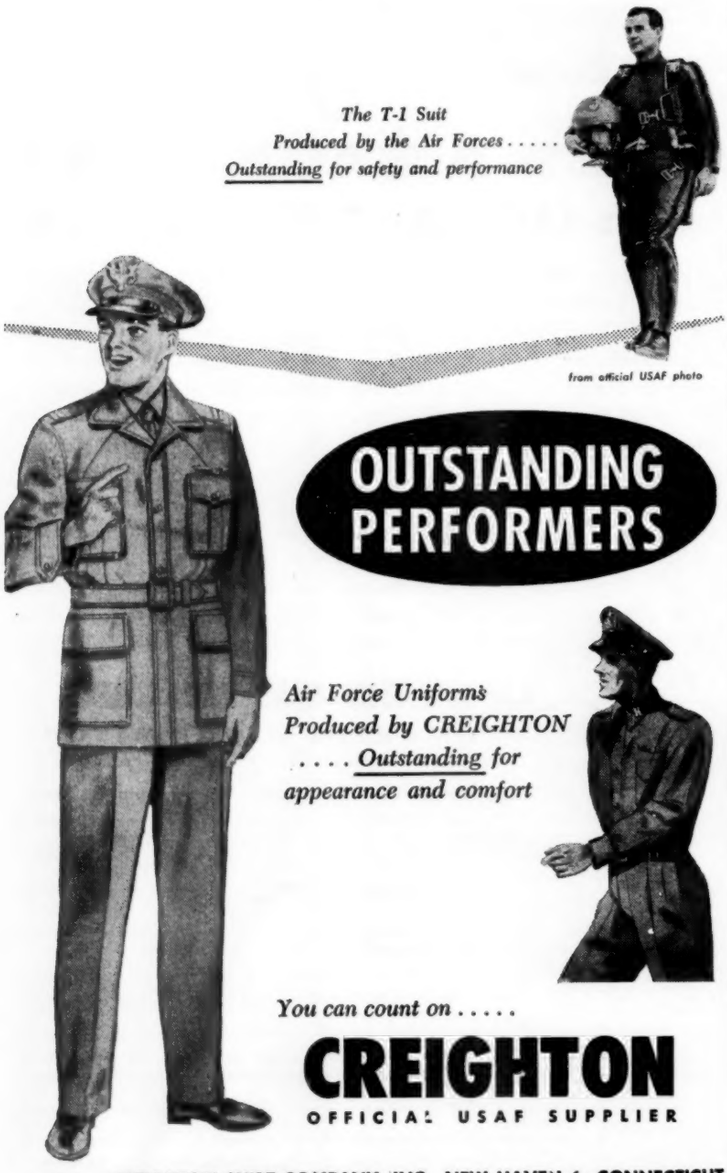

Federal Services Finance Corporation
AND AFFILIATES

Serving the U. S. Armed Forces Since 1924

Staffed by Former Members of the Service

AUTOMOBILE FINANCING & LOANS
TO OFFICERS AND TOP GRADE NON-COMS...WHEREVER LOCATED

Contact the office . . . Nearest You

Alexandria, Va., 120 Pitt Street
Augusta, Ga., 108 Eighth Street
Clarksville, Tenn., P.O. Box 735
Columbia, S. C., 2421 Forest Drive
Columbus, Ga., 3300 Victory Drive
Elizabethtown, Ky., Dixie Highway
Fayetteville, N. C., 850 Bragg Blvd.
Honolulu, T. H., 1410 Kapiolani Blvd.
Louisville, Ky., 606 S. 4th St.
San Antonio, Tex., 2100 Broadway
San Francisco, Calif., 1407 Bush Street
Warrington, Fla., 31 Navy Blvd.
For New York City Financing
1733 Broadway—Circle 74230

CAPT. RICHARD R. BRAGG, USAF, left, gets a "Well Done Trophy," most distinguished of Flying Safety awards, from Brig. Gen. James E. Roberts, USAF, Air Training Command Headquarters Inspector General. Capt. Bragg, a helicopter and instrument instructor pilot at Edward Gary AFB, San Marcos, Texas, won the honor by averting a crash while instructing a general officer in an H-19B helicopter. Cruising at 1500 feet, the helicopter experienced a complete loss of anti-torque control. By promptly recognizing the mechanical failure and performing an auto-rotative landing, Capt. Bragg avoided damage to the aircraft and injury to its passengers. Capt. Bragg's student was Brig. Gen. James Riley, USAF, Deputy Director, Secretary of the Air Force Personnel Counsel.

Research Center Sq. Gets Three F-102As

The first of three Convair F-102A Interceptors which will be attached to the 6522d Test Squadron (Supply) has arrived at Hanscom Field, Cambridge Research Center, Mass.

The three supersonic delta wing fighters may possibly be integrated with the SAGE system currently being developed by the Lincoln Laboratory. The first plane was piloted to Hanscom by Maj. Joseph J. McCabe, USAF, Commander of the 6522d.

Duty At McConnell

Three new assignments at McConnell AFB, Kan., have been announced. Lt. Col. Maurice F. Youngs, who formerly served with Tactical Air Command's 18th Air Force at Pope AFB, N. C., has replaced Maj. Douglas P. Shinn as wing inspector. Col. Henry B. Fisher has assumed command of the 3520th Installations Group. Lt. Col. Joseph H. Roseness has replaced Maj. Tom H. Crawford as wing personnel officer.

Name Six TAC Pilots To Fly In F-100C Race

Six Tactical Air Command pilots, three each from the 450th Fighter-Day Wing, Foster AFB, Tex., and the 479th Fighter-Day Wing, George AFB, Calif., have been selected to participate in the 1,120 mile Bendix Trophy Event as part of the National Aircraft Show at Oklahoma City on 1 Sept.

The aircraft will leave George AFB at ten minute intervals, beginning at approximately 7:15 a.m., PST (9:15 CST), and the first North American F-100C Super Sabre is expected to arrive at Will Rogers Field at approximately 11:05 a.m., CST.

The 450th entries are:

Capt. Archie T. Iddings, Operations Officer, 450th Fighter-Day Group; alternate Lt. Joseph B. Klaumann, 723d Fighter-Day Squadron.

Capt. Aubrey C. Edinburg, 450th Fighter-Day Wing Operations; alternate, Capt. Richard Martin, 450th Fighter-Day Wing Flying Safety Officer.

Capt. Robert A. Farnsworth, 450th Fighter-Day Squadron; alternate Capt. Francis A. Swartz, 451st Fighter-Day Squadron.

Entries from the 479th Fighter-Day Wing:

Capt. Manuel J. Fernandez, Jr., Group Operations Officer, 413th Fighter-Day Group, alternate, Capt. Charles W. Ward, Assistant Group Operations Officer, 413th Fighter-Day Group.

Capt. Robert A. Madden, Operations Officer, 4th Fighter-Day Squadron; alternate, Capt. Devern Gardner, Flight Commander, 1st Fighter-Day Squadron.

Lt. John R. Niemela, flight commander, 434th Fighter-Day Squadron; alternate, Lt. Donald E. Morgan, 436th Fighter-Day Squadron.

The Bendix will be one of three special events in which the Air Force will participate during the 1956 show. On Sunday, Sept. 2, crews from Strategic Air Command will participate in the GE Trophy Event from Bermuda to Will Rogers Field, and ground crews will participate in the Allison Trophy Event, a quick engine change contest, on the static display concourse, with preliminary heats on Saturday and Sunday, and the finals on Monday, 3 Sept.

ADC EDUCATION WEEK

The second annual Education Week will be observed throughout the Air Defense Command during the week beginning 16 Sept. to acquaint military personnel with the Air Force Education Services Program and to emphasize the need for greater participation in the program.

Military personnel who have not completed their high school education prior to entering the service may, in most instances, obtain a General Educational Development certificate equivalent to a high school diploma after they complete a GED test. Advanced educational facilities also are offered.

ARDC Starts Building Radar Test Facility

The Air Research and Development Command will start construction next Spring of a special multi-million dollar facility for the testing of components which will make up the super high-power radar systems of the future.

It will be located at ARDC's Rome Air Development Center, N. Y., for use by Air Force engineers and industrial contractors in developing such radar components as transmitters, tubes, deplexers and wave guides.

The one and a half story building will be completely shielded and will have its own power sub-station. It will contain approximately 40,000 square feet of floor space. Provisions have been made for office, laboratory and workshop space in the $2,300,000 construction.

Coming to **WASHINGTON?**

YOU'RE just five minutes from the Pentagon, when you RENT a two or three bedroom apartment at

AIR CONDITIONED BROOKVILLE

All maintenance included. Luxuriously planned homes for modern living, complete kitchen, 1½ baths. Rentals $102.50 up. Furnished apartments also available on monthly or yearly lease from $175.00 up. Call or write for interesting brochure.

5402 Taney Ave., Alexandria, Va.
Phone King 8-8181

Soldiers! Sailors! Marines!

Now

YOU CAN GET AUTO INSURANCE

REGARDLESS OF AGE OR RANK

Private of 17, or general of 60! Get low-cost protection now from National Auto Insurance Association. Pay a small membership fee*, only once . . . it's good for life. Permits you to drive any private passenger car, motorcycle or motor scooter, on or off the base. Meets all military and civil requirements.
**Except Texas*

PAY LOW PREMIUMS MONTHLY
NO BIG CASH OUTLAY!

WRITE TODAY for application blank and full details

NATIONAL AUTOMOBILE INSURANCE ASSOCIATION

P. O. Box 4188 Jacksonville, Florida

Allied "Sea Van"® Service to and from Hawaii!

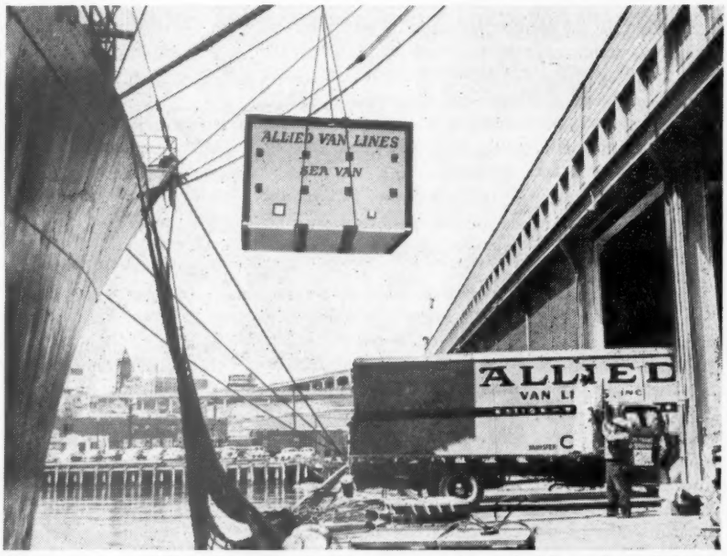

When you use Allied "Sea Van" Service, your household goods go by van all the way. For the ocean voyage, everything is carefully padded, packed and correctly supported in the waterproofed "Sea Van."

Like "stateside" Allied moves, your belongings travel on *one* bill of lading and under *one* responsibility. Use Allied's "Sea Van" Service on your next move—to or from Hawaii. Just call your Allied Agent or write Allied Van Lines, Inc., General Offices, Broadview, Ill.

®"Sea Van" Service is a registered trademark of Allied Van Lines.

Bearing on Pay. This week's news carries a number of items which we hope will be brought to the attention of the Cordiner Committee now engaged in studying the field of Service pay and its bearing on retaining skilled personnel in the Armed Forces. We note particularly:

1) July cost-of-living statistics showed an increase for the fifth consecutive month. Figure is now at an all-time high.

2) Senator Olin Johnston (D-SC) told the National Association of Letter Carriers that the next Congress must consider an "appropriate pay adjustment" for Federal employees.

3) As the American Federation of Government Employees opened its convention in Washington, President James A. Campbell declared that the fact that Federal employees had a pay raise last year will not deter them from seeking a new increase next year.

4) Official estimates now place the forthcoming Federal budget surplus at $707,000,000 in the current bookkeeping year—the second in which the budget has shown a surplus.

Meanwhile, of course, salaries in business and industry, which operate to draw people from the Services, are going up. Much of labor—it is estimated 1,250,000 workers—get automatic wage increases under union contracts tied in with the cost-of-living index, while of course incomes from investments continue to rise.

All of these factors, unfortunately, operate to aggravate the Services' problem of retaining career personnel. Early action will be essential.

Secretaries and the Press. Few Americans can find fault with Defense Secretary Charles E. Wilson regarding his enlightened personal attitude towards meeting with newsmen and answering their questions. Since taking office in January 1953, Mr. Wilson has held numerous news conferences—formal ones with scores of reporters and elaborate television apparatus at the Pentagon and informal ones, such as at Quantico, Va., when he twice submitted himself to questioning in the shade of a tree during the annual Secretaries Conference. Mr. Wilson consistently has answered questions on the defense effort with forthrightness. He has rarely used an evasive "no comment" answer or asked that his views be put on a nonattributable basis. In short, the Defense Secretary has been willing to meet with the press, to state his views and to assume responsibility for them.

This has not been the case, however, for lesser officials at the Pentagon. The Service Secretaries and the Joint Chiefs of Staff have not held news conferences. They have not permitted newsmen to question them on current progress, policies, and problems of a particular Service. One consequence has been that the public has not been kept completely informed about the activities of the various Services. Another consequence has been that some so-called "eager beavers," feeling that the viewpoints of their Services are not getting proper public notice, have resorted to the use of "leaks" in order to remedy the deficiency.

It is our hope that the recent inter-Service difficulties will point up to Mr. Wilson and his associates the desirability of ending the news conference blackout on the Service Secretaries and the military Chiefs. It would be best if these officials were authorized to meet with newsmen in conferences separate from those held by Mr. Wilson. But if this is denied, then the least that the Defense Secretary should do is to resume his one-time practice of bringing such officials to participate in his own press conferences.

The result will be more information for the public and less "leaks" at the Pentagon.

ARMY · NAVY · AIR FORCE

THE GAZETTE OF THE LAND SEA AND AIR — SPOKESMAN OF THE SERVICES SINCE 1863

JOURNAL

(ESTABLISHED 1863 AS THE ARMY AND NAVY JOURNAL)

Published Every Saturday by the

Army and Navy Journal, Inc.

1711 Connecticut Avenue Northwest
Washington 9, D. C.

LEROY WHITMAN, *Editor* — D. C. BROWN, *General Manager*

Mid-Western Adv. Rep.—L. B. Hammond, 30 N. LaSalle St., Chicago 2, Ill. Phone: RAn. 6-1843.

Western Adv. Rep.—Chris Dunkle & Assoc., 3257 W. Sixth St., Los Angeles 5, California. Phone: DUn. 7-6149. Also San Francisco 18, 3077 Turk St., EXbrook 2-0377.

Member Audit Bureau of Circulations

Subscription Rates : To individual members of U. S. Services and their families; One year, $6.50; Two years, $11.50; Six months, $3.50. To civilians and organizations; One year, $8.50; Two years, $14.50; Six months, $4.50. Single copies, 25¢. Foreign Postage except APO's and FPO's $1 extra.

"The Army and Navy Journal is established in the interests of no party; it will be controlled by no clique. Its independence will be absolute. Avoiding all personal and political bias, its influence will be directed solely to the inculcation of sound military ideas, and to the elevation of the public service in all its departments."—From Vol. 1, No. 1, Army and Navy Journal, August 29, 1863.

SATURDAY, 1 SEPTEMBER 1956

Atomic Tests. U. S. revelation both of the fact that Russia had tested another nuclear weapon and of the location of her test site in southwest Siberia, north of India, Afghanistan, and Pakistan, and west of China, should have a powerful effect in offsetting Communist propaganda against us.

In this connection the statement issued by Chairman Lewis Strauss of the Atomic Energy Commission, was particularly well drawn. While the USSR has been holding up to world scorn our insistence upon atomic tests she herself has been holding them secretly. Each of our tests is well publicized in advance and reported up to the limits of security afterwards. But as Admiral Strauss pointed out, the United States has had to reveal to the world the setting off of Soviet explosions on at least 13 different occasions since 1949. In the same period the Communist leaders have released only three brief announcements, two of which were issued after we had publicly reported them.

"The Soviet Union," Admiral Strauss said, "has never given the world any assurances with respect to the way in which it conducts nuclear weapons tests and has never made an advance announcement of any of its detonations."

Thus, while we always announce our tests, Russia never does. This clear revelation of facts must be meaningful both to the Russian people themselves and to the peoples of the world whom Russian propaganda has been attempting to mislead.

IN THE JOURNAL

10 Years Ago—the world's first twin-engine helicopter, known as the Navy's XHJD-1, has been built by the McDonnell Aircraft Corporation, in collaboration with the Bureau of Aeronautics. The use of twin-engines is intended to give the plane greater reliability for safety over rough terrain, populated areas, or water. The copter will cruise at more than 100 miles per hour with a useful load of over 3,000 pounds.

50 Years Ago—Press reports from Manila state that it is officially announced that the largest body of Pulajanes in the Island of Leyte has broken into small bands and scattered. A general movement of 1,000 troops and 300 constabulary through all parts of the disaffected region is planned.

90 Years Ago—In reviewing the Great War, it becomes evident that, with all its shortcomings, the military power did its work better than the political power—the soldiers were more sagacious, more successful, more useful, than the statesmen. Since the Napoleonic wars, indeed, no military leaders superior to the most prominent American generals, have appeared in history, and Napoleon himself is their only superior in this century.

READERS' VIEWS

(Letters to the Editor must have author's name and address, but name will be omitted on publication if writer so states. Longer letters may be extracted for publication.)

Want Educated Marines

Editor, THE JOURNAL:

In reference to *Stiffer Competition* in your *Memo* of 11 Aug. 1956, I wish to state that contrary to Air Force beliefs that the Marine Corps is making an effort to enlist young men still in High School, the Marine Corps very definitely persuades them to finish school. The reasons are obvious; they have a better chance of being selected for various schools, obtaining a commission or being selected for various types of interesting duty that requires at least a high school diploma. It goes without saying, however, that if a young man definitely wants to join the Marine Corps and doesn't intend to finish school anyway, we are not going to turn him down and when he enlists we do everything we can to help him obtain not only his high school diploma, but encourage him to advance his education by obtaining credits toward a college degree thru the Marine Corps Institute and USAFI.

The Marine Corps is solidly behind the idea that the better educated a man is the better Marine he will be.

J. W. DUNCAN,
CAPTAIN, U. S. MARINE CORPS
INSPECTOR-INSTRUCTOR
89th Special Infantry Co. USMCR,
513 Pickens Street,
Columbia, S. C.

Tribute to Col. Schilling

Editor, THE JOURNAL:

Your editorial appreciation to the memory of the late Col. "Dave" Schilling was a thoughtful tribute to a fine Air Force officer and his many accomplishments.

Omitted from your editorial was a mention of Colonel Schilling's activities to build up confidence in the then new jet fighters as gun platforms. When jets first became operational there was a strong feeling that they were too fast and too unstable to provide good accurate firepower. Colonel Schilling's work on the range soon dispelled this view.

FORMER FIGHTER PILOT

Medical Education

Editor, THE JOURNAL:

I was interested in a letter to THE JOURNAL written by an officer suggesting the possibility of the Services setting up a Medical School as a means of solving the shortage in medical personnel. In the same mail I received a letter from my Medical School requesting some financial help in keeping the school going.

It would be interesting for some member of your editorial staff to really go into this problem and present the full picture of medical education. This report was from my Medical Alumni Association. It states: "That the cost of medical education here is $3,050 per year for each of its 338 students. . . . That the $775 the student pays of tuition is less than 25% of the cost. . . . That the remaining $2,300 is obtained entirely from private sources."

In our state in an effort to help in this problem, our yearly dues have been increased $10, the total sum collected to be split between the three medical schools in operation in this State.

Going back to the original problem, besides the cost of medical education, Congress would have to vote several millions for the building, additional sum for equipment and dormitories and quarters for the married students, and lastly the salaries of the faculty. Now the most logical place for such a medical school would be Washington, D. C., so as to avail itself of the teaching facilities of the A.F.I.P. and the clinical clerkship of Walter Reed Hospital. As this is a metropolitan area, per diem would be necessary for the students and faculty. Out of the 100 students per year admitted, we can expect about 30% to drop out for one reason or other before graduating, ending up with about 70 men or women with M.D. degrees.

Before these doctors are ready to practice they will have to have a year of general internship. These men will then be ready for duty in a dispensary or aid station. However, it is obvious that specialized work can not be turned over to this group, so some of them will have to be sent to a hospital for further training lasting from 3-5 years, depending on the specialty.

It would be interesting to know just how much money would be finally laid out by the Government to obtain one Chief-of-Service in any named army hospital.

If all of the facts were known, I think it would be obvious to both Service people as well as Congressmen, that it is cheaper to continue to draft doctors after the expense has been defrayed by other means.

CONCERNED

HISTORY was made at Fort Sill when a Sikorsky H-34 helicopter completed the first cross-country flight carrying an L-19 observation plane. Above, a ground crew member guides the plane as it sets on the ground. The L-19 was picked up at Gary AFB, San Marcos, Tex., and brought to Fort Sill—a distance of approximately 345 miles. The maneuver will be repeated at the National Air Show next weekend at Oklahoma City. CWO Billy I. Wester, USA, was the pilot.

1st Div. Aviation Officer

A veteran pilot of World War II and the Korean Conflict, Capt. Barton F. Richards, USA, has been named 1st Infantry Division Aviation Officer at Fort Riley, Kas. Prior to his present assignment he was Division Aviation Section Operations officer.

Army Helicopter Sets Closed-Circuit Mark

Two Army Aviators, Lt. Col. Harry L. Bush, USA, and Maj. William C. Dycinger, USA, flying a Vertol H-21C helicopter, have set a new world copter record for "distance in a closed circuit without pay load."

The new mark of 1199.07 miles, set on 11 August, eclipses the old distance record of 778.3 miles set by a French SE 3-120 on 2 July 1953. At the same time, the record-breaking flight almost doubles the previous United States record of 621.3 miles which was established by an Air Force Sikorsky R-5A on 14 Nov 1946.

Colonel Bush and Major Dycinger, both assigned to CONAD's Army Aviation Test Board, Fort Rucker, Ala., took off from Trenton-Robinsville Airport, Hightstown, N. J., and flew the prescribed 85.6 mile circuit between Hightstown and Haddonfield, N. J., 14 times before setting down. The copter was equipped with three extra 300 gallon fuel tanks installed in the cargo compartment. Starting with 1016 gallons of fuel, the record-setting H-21C landed with a reserve of about 50 gallons.

The record is subject to confirmation and acceptance by the Federation Aeronautique Internationale of Paris, France, the world-wide governing body for sporting aviation.

Col. Downing Heads Army Copter School

Colonel Wayne E. Downing, CE, USA, has been named Commandant of the Army Primary Pilot Training School (Helicopter) at Camp Wolters, Tex.

He formerly was stationed at the Presidio of San Francisco California, where he served as Commander of the 30th Engineer Group.

Army Copter Makes First Nonstop Transcontinental Hop; Refuels in Flight

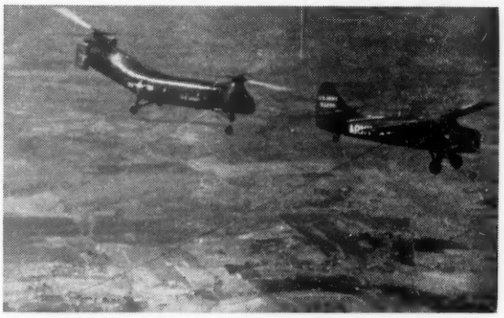

Army U-1A Otter fixed wing airplane at right pumps fuel through line to H-21 helicopter in first nonstop transcontinental flight by a helicopter.

THE first nonstop transcontinental flight has been completed by an Army helicopter.

The H-21 began the flight at San Diego, Calif., at 5:01 A. M. (PST) on 24 Aug. and set down at the Pentagon heliport, Washington, D. C., the next day at 4:45 P. M. (EDT).

The feat was made possible by a series of in-flight refuelings at various points along the 2,610-mile route. During its transcontinental hop the Vertol H-21 was refuelled in flight near Wink, Texas; between Big Spring and Abilene, Texas; at Maxwell AFB, Ala.; and at Fort Benning, Ga. A U-1A (DeHavilland Otter) fixed-wing plane was used to refuel the light cargo copter in the air.

In addition, the record-setting H-21 was twice refuelled from ground stations as it hovered above the ground. These links were made at El Paso, Tex, and Shreveport, La.

Army aviation officers said that the 32-hour flight proves the practicability of ferrying helicopters as far as 3,000 miles to bolster the striking power and mobility of ground forces.

At the same time, the Army laid claim to another first. "The first successful aerial refueling of a helicopter," says the Army, "took place on 14 Aug. at Fort Rucker, Ala."

The West to East Coast flight was led by first pilot Capt. James E. Bowman, USA. Other crew members were: Maj. Hugh Gaddis, USA; WO Joseph E. Givens, USA; Sp/2c Robert M. Price, USA; and PFC Carl D. Herrington, USA.

The crew of the refueling aircraft which accompanied the H-21 was comprised of Capt. Leonard F. Seitz, USA; Capt. James H. Stebbins, USA; S/1c Joseph Lancar, USA; and Sp/3c Charles H. Glass, USA.

During the in-flight refuelings, the tanker A-1A reeled out about 200 feet of aviation fuel hose which was linked to the copter as it flew slightly behind and slightly to one side. The trailing hose was supported by a small parachute.

Under normal conditions, an H-21 helicopter has a range of about 300 miles. Use of the new in-flight refueling system, the Army points out, extends the range of the craft nearly nine times.

The In-Flight Refueling Corp., Baltimore, Md., supplied the test equipment.

U. S. NAVY ORDERS

Charles S. Thomas—Secretary of the Navy
Thomas S. Gates—Under Secretary of the Navy
Garrison Norton—Assistant Secretary of the Navy for Air
Raymond H. Fogler—Assistant Secretary (Material)
William B. Franke—Assistant Secretary (Financial Management)
Albert Pratt—Assistant Secretary (Manpower, Personnel & Reserve Forces)
Admiral Arleigh A. Burke—Chief of Naval Operations

REAR ADMIRAL

Taylor, John McN, COMSTSELMAREA; to ASTCHOPNAV (NAVRES) NAVDEPT.
Fenno, Frank W, COFS COMUSTAIWAN DEFCOM; to COMCRUDIV FIVE.
Wright, George C, COMCRUDIV FIVE; to COMSTSWESTPACAREA.

CAPTAIN

Bon, Francis J, DISTLEGALOFF 11ND; to OIC US SENDING STATE OFC FOR ITALY ROME.
Borsum, Adolph W (DC), NAVHOSP YOKOSUKA; to DISTDENTALOFF 8ND.
Bradley, Frank A, COFS AND AIDE COM FIRSTFLT; to DCOFS FOR PLANS AND OPERATIONS CINCPACFLT.
Brown, Carl W, OPNAV; to CO AIRTRANS RON ONE.
Crittenden, Samuel H, jr, DEPUTY TO AST CHNAVPERS FOR PERSCON NAVDEPT; to ASTCHNAVPERS FOR PERFORMANCE NAVDEPT.
Deragon, William N, STAFF COMSTS WASHDC; to COFS AND AIDE COMSTS WESTPACAREA.
Kirkpatrick, Charles C, CO USS BREMERTON; to COFS COMUSTAIWANDEFCOM.
Langston, Charles B, CO LAKE MEAD BASE LAS VEGAS; to CO USS SEVERN.
McKechnie, Arnold W, CO NAS NORIS SDIEGO; to COMCARDIV 15.
Renken, Henry A, CO USS MOUNT MCKINLEY; to CO USS NORTHAMPTON.
Ross, Philip H, COFS AND AIDE COM PRNC; to AREACOM WASHDC.
Schneider, John J (DC), NAVDENTAL CLINIC NAVE NORVA; to SECOND DENTAL COMPANY SECONDMARDIVFMF.
Sharp, George A, 5ND; to CO NAVSTA RODMAN.
Zanzot, Raymond J, OPNAV; to BUSHIPS.
Blackburn, Paul P, CO USS INTREPID; to COFS AND AIDE COMAIRLANT.
Bottoms, John W (SC), BUSANDA TEM; to XO ASO PHILA.
Chappell, Lucius H, COFS AND AIDE COM BATCRULANT; to BUPERS.
Coleman, Wilson M, STAFF COMJTF SEVEN; to CO NAVADUNIT SANDIA BASE ALBQ.
East, Walter J, OPNAV; to CO ENLPERS DISTROFCPAC SDIEGO.
Jones, Lafayette J, COMNAVBEACH TWO; to STAFF COMHAWSEAFRON.
LaFarge, Charles A (SC), BUSANDA; to DIR ASPPA WASHDC.
Petersen, Adolph J, CO USS CALVERT; to INSCRUITSIXTH NAVPERSCEN OMAHA.
Riggs, Cecil D (MC), XO AND CHOTOLARYNGOLOGY NAVHOSP NATNAVMEDCEN BETHESDA; to CO NAVHOSP CHELSEA.
Rittenhouse, Basil N, jr, CHNAVSEC MAAG SPAIN MADRID; to COMSTSELMAREA.
Smith, Andrew J, DIRJPETDIV JSTAFF CINCPAC; to 12ND TEM.
Stahr, Guy E (MC), CO NAVMEDSCOL NAT NAVMEDCEN, BETHESDA; to BUMED.
Waugh, Richard A, OPOFF STAFF COM PHIBGRU FOUR; to STAFF AFSC NOR VA.
Johnson, William S (CEC), NAVSTA NAVB NPT TEM; to BUDOCKS.
Nichols, Madison (CEC), OPNAV; to BU DOCKS.
Olney, Davis W, CO MSTSO KODIAK; to COFS AND AIDE COMALSEAFRON.
Swain, Joseph B, CO USS KAWISHIWI; to ASTCOFS COMNAVFE.
Bell, George M (MC), MARCORB CAMPEN; to STAFF COMPHIBGRUTHREE.
Bulgrin, James G (MC), NAVHOSP GLAKES; to NAVDISP SFRAN.
Fay, Albert J (CEC), COMNAVCBLANT; to DEPCHBUDOCKS AND DEPCHCIV ENGRS NAVDEPT.
Galloway, Calvin B (MC), BUMED; to CO NAVMEDSCOL NATNAVMEDCEN BETHESDA.
Pinkham, Edward W jr (MC), NAVHOSP PHILA; to NAVSTA KODIAK.
Purcell, James L (DC), DISTDENTALOFF 8ND; to CO NAVDENTALCLINIC NAVB PHILA.
Wulfman, William A (MC), PHIBGRU THREE; to NAVHOSP JAX.
Clifton, Joseph C, CO NAS MFS; to COM AEWLANT.
Fleck, Thomas M, NWC WASHDC; to CO USS MOUNT McKINLEY.
LeClair, Victor A (DC), MARCORCRUIT DEP SDIEGO; to NAVHOSP YOKOSUKA.
Parsons, George E T, CO FLETC NAVB NORVA; to 5ND.
Risteen, Horace W (CEC), DISTCIVENGR 13ND; to OFC OF SPECIALAST TO PRES OF US FOR PWPLANNING WASHDC.
Wanger, James L (DC), USNAVPGSCOL MONTEREY; to XO NAVDENTALCLINIC PEARL.

COMMANDER

Akers, Charles O, USS LOS ANGELES; to COMDESDIV 72.
Baker, Howard A (MC), NAVHOSP PHILA; to NAVHOSP BEAUFORT.
Crossmire, George B (DC), NAS NORIS SDIEGO; to USS YORKTOWN.
Jones, John F, BUPERS; to USS MOUNT MCKINLEY.
Lee, Charles L, HUTRON ONE; to CARAEWRON 12.
Lyons, Francis P, NAVWARCOL NPT; to CARIBSEAFRON.
Rosso, Richard A (SC), NAVEXCHOFF NAVSTA TI SFRAN; to NORFOLK NAVSHIPYD.
Snyder, Harry F, NAVREPAIRFAC NAVSTA SDIEGO; to NAVSHIP REPAIRFAC YOKOSUKA.
Thom, John L, AIRPAC TEM; to NAVB LOS ANGELES LBEACH.
Vandale, John J, USS WYANDOT; to BUPERS.
Wunderlich, John F, NAS ALAMEDA; to USS YORKTOWN.
Adams, Russell R, 8 ND; to NAVRESTRACOM OMAHA.
Belcher, Roy S, jr, CARAEWRON 12; to NAVWARCOL NPT.
Filson, James B, NAAS FALLON; to NAS CUBI PT.
Fuller, Charles R, NATRACOM NAS PNCLA; to NATECHTU NAS PNCLA DUINS.
Grimmell, Howard L, jr, NABATRACOM NAS PNCLA; to CO FASRON NINE.
Minnick Harvey E, BUAER; to USS BON HOMME RICHARD.
Morrison, John A, NAS MFTFLD; to USS PHILIPPINE SEA.
Raynor, Leon T, CO FITRON 204; to NARESTRACOM NAS GLEN.
Schreiber, Robert S, CARDIVTHREE; to FAWTUPAC.
Solomon, Bernard S, US TAIWAN DEFCOM; to NAVHOSP YOKOSUKA TRMT.
Steier, Elmer B, ELCTMAINTOFF INDMAN 12NDTREP GUAM; to MSTS NORPACSUBAREA.
Thompson, Thomas A, BAR ALLISON DIVISION GENERAL MOTORS CORP INDPLS; to BAR WESTINGHOUSE ELEC CORP KSC.
Tidwell, Charles C, jr, USS PIEDMONT; to 11ND TEM.
Arentzen, Willard P (MC), NAVHOSP NATNAVMEDCEN BETHESDA DUINS; to NAVHOSP CAMLEJ.
Betzer, William E, USS MOUNT MCKINLEY; to CRUDESPAC TEM.
Bigham, Frank, jr, NAS PNCLA; to HELTU TWO.
Cipolat, Aldo A, PATRON 45; to FASRON 112.
Craig, William B, FAETULANT; to NAAS FALLON.
Darby, Lowel E, CO USS SAMUEL N MOORE; to NAVSEC MAAG FEDREPUBLIC OF GERMANY BONN.
Gullett, John H, CO USS ALAMEDA COUNTY; to OPNAV.
Hubbell, Lester E, DESFLOT FOUR; to OPNAV.
Jackson, Wyman N, FAIRQUONPT; to JAGSCOL CHARLOTTESVILLE DUINS.
Jenkins, Judson H (MC), NAVHOSP SDIEGO DUINS; to NAVHOSP SDIEGO.
Keifert, Robert N, BUAER; to AEWRON ONE.
Lassiter, James E, NAVCICOFFSCOL NAS GLYNCO; to AEWRON ONE.
McRoberts, James F, USS WASP; to NABATRACOM NAS PNCLA.
Metzger, Robert M, NAVSUBASE NLON; to USS YOSEMITE.
Paretsky, Jacob S, BUAER; to AIRTRANSRON FIVE.
Parker, Edward E (MC), NAVHOSP OAK DUINS; to NAVHOSP OAK.
Peck, John R, FAWTUPAC; to NAAS KINGSVILLE.
Ragsdale, Charles C, OIC NAVORDFAC YOKOSUKA; to 12ND TEM.
Sorenson, Jay H, ASTALUSNA AND ASTALUSNA FOR AIR ATHENS; to NAS LOSALAM.
Varley, Richard B, SERVLANT; to NOL CORONA.
Wells, Thom H, NAVMIS TO COLOMBIA CARTAGENA; to PHIBGRUTWO.
Boyer, Fred Y, FIRSTMARDIV (REINF) FMF; to JAGSCOL CHARLOTTESVILLE DUINS.
Grant, James W, 17ND; to OFC OF US ATTORNEY SFRAN.
Grimsley, Geleter (SC), SERVPAC; to BUSANDA.
Howard, Hugh W, COMDESDIV 202; to BUORD.

—Continued on page 23

memo

THE PENTAGON PAY-STUDY COMMITTEE has obtained the services of an unexcelled group of officers to help with research into the various problems arising out of the pending revision of professional and technical pay in the Armed Forces. All of the researchers are former members of the Pentagon's Career Incentive Task Force which did the spade work on the last general military pay raise, the doctor-dentist pay raise, the reenlistment bonus bill, the survivor benefits act, the new augmentation program, the top-rank retirement bill and other legislation designed to improve military careers. The Task Force was dissolved shortly after Congress adjourned and its members were immediately assigned to the Cordiner Committee to work on the new pay proposals.

A NEAT FEAT OF INFILTRATION was achieved at last week's U. S. Army Europe's PubInfo Conference at Berchtesgaden, Germany. Each Army conferee found at his place a colorful magazine—the "TAF Review". It's put out by the Twelfth Air Force.

ARMY AVIATION BEAT the air-minded Marine Corps to the punch with announcement that the first aerial refueling of a copter was made on 14 Aug. at Ft. Rucker, Ala. (See story on page 11). Marine Aviators, no doubt, will be a little piqued at losing the chance to establish another "first" for the Corps. Earlier this year, before an assembly of BuAer and industry officials, pilots of Experimental Squadron One, Quantico, Va., showed that in-flight fuel transfers are possible. At that time, two Sikorsky HRS-3's were used. One copter, acting as a tanker and equipped with a hand-made probe-drogue system, linked with the second. The loaded tanker, however was unable to transfer the aviation gas because of a mechanical failure in the hose system. Undaunted, the Marine pilots ran the copters through a simulated exercise. THE UP-SHOT of the demonstration was that BuAer contracted with industry for development of the Marine Corps idea.

DESPITE AN ENLISTED SHORTAGE of about 15,000 men, the Army is continuing its program of screening EM who wish to reenlist to determine that they will be "distinct assets to the Service." Men who "cannot clearly contribute to the mission of the Army" are being denied the privilege of reenlisting. As of 30 June the Army was authorized an enlisted strength of 920,000; it had a strength of about 905,000. An indication of the Army's determination to maintain high standards is pointed up by the fact that during Fiscal Year 1955, 19 per cent of all men who made a bid for retention were rejected as ineligible.

STAR AND STRIPES EDITORS in Europe concede that they can't be absolutely certain their record of impartiality in the 1956 elections will be able to exceed that of 1952. During the last general elections, S&S editions from the end of the conventions through Election Day showed an incredible difference of only 2 inches in the play given to one party as compared to the other. WHICH PARTY received the extra two inches, the editors would not say.

A SERVICE-WISE public information executive has been named press representative for Democratic Presidential candidate Adlai Stevenson. He is Clayton Fritchey, former Director of the Defense Department Office of Public Information.

—2—

WINNER OF THE ARMY CONTEST to name the new green uniform will be announced the week of 17 Sept. Originally it was planned to name the winner this week-end, but with 1700 entries the Army has postponed the award for two weeks. The winner of the contest will receive a cash prize of $300. The new uniform becomes optional wear in October.

THERE'S A POSSIBILITY the Marine Corps soon may have to go to the draft to meet its manpower needs. Defense Secretary Wilson approved a force of 205,000 for the corps by the end of June, this year, but only 200,740 were on board as of that date. The Pentagon leader told the Symington Airpower Subcommittee the lower figure resulted because the Marines didn't want to go "back to the draft," and was not due to a lack of funds. Senator Symington asked "What figure are you going to let the Marines go down to, before you decide it would be better to draft men, as in the Army and other parts of the Navy?" Mr. Wilson replied that the Marines "are close to it now."

"DATE WITH AN ANGEL" is the title of a neat maneuver dreamed up by the Oklahoma City Junior Chamber of Commerce. The date will be with one of the Navy's "Blue Angels" appearing there in their precision flying performance for the National Aircraft Show. The lucky girl will be picked by the Jaycees from among nominees put up by aviation firms in the Oklahoma City area. (Note: Fortunately, four members of the team are single—Lt. William A. "Bill" Gureck, USN, Lt. Nello Pierozzi, USN, Capt. Thomas J. "Chuck" Holloway, USMC, and Lt.(jg) Sheldon O. Schwartz, USN. The other two are married—Comdr. Richard L. "Zeke" Cormier, USN, and Lt. Edwin D. McKellar, jr., USN.)

SAC'S SELECTION of the Naval Reserve Training Center at Richmond, Va., as one of the targets for its bombing-navigation competition has no special significance, it is reported. (The American Legion's "Air Review" reported this week that it has figured out that the U. S. Navy now possesses the "third most powerful air force in the world"—surpassed only by the U. S. Air Force and the airpower of Soviet Russia. Navy, Legion says, has 10,000 modern aircraft in operational units plus 2,600 in active inventory and 4,400 more in storage for a total of 17,000 planes.)

SCHOOLS FOR USAFE CHILDREN are having an increase of nearly 5,000. Last year USAFE had 54 elementary and 10 high schools. This year at least 10 more schools will be used, with added enrollment in the 64 now in use. New post of academic superintendent of USAFE dependent schools has been filled by Dr. Joseph A. Mason, former superintendent of schools for the Skokie district near Chicago.

NAVY'S SECOND ATOMIC SUBMARINE, the Seawolf, probably will be ready for her first trial runs soon. Her hull was launched in July, 1955, at Electric Boat Division of General Dynamics. Seawolf, reported to have a number of improvements over the Nautilus, is now undergoing dockside tests at Groton, Conn. (A third nuclear sub, a radar picket job, is due to be completed in about two years. She's supposed to be twice as long as the first two which are 300 feet each.)

Your Staff

U. S. ARMY ORDERS

Wilber M. Brucker—Secretary of the Army
Charles C. Finucane—Under Secretary of the Army
Hugh M. Milton, II—Assistant Secretary (Manpower & Reserve Forces)
George H. Roderick—Assistant Secretary (Civil-Military Affairs)
Frank H. Higgins—Assistant Secretary (Logistics)
Chester B. Davis—Assistant Secretary (Financial Management)
William H. Martin—Director, Research and Development
General Maxwell D. Taylor—Chief of Staff

GENERAL OFFICERS—

Costello, **Brig Gen** Normando A, Ft Leonard Wood, Mo, to USA TC Inf, Ft Jackson, SC.

INFANTRY—

Harris, **Col** Benjamin T, Wash, DC, to USA TC Engr, Ft Leonard Wood, Mo.
Roecker, **Col** Fred C, Vancouver Bks, Wash, to TAGO, Wash, DC.
Wilson, **Lt Col** Keene N (AS) Warrenton, Va, to Fld Sta (8613) Harrogate, England.
Stenger, **Maj** Robert, Ft Monmouth, NJ, to RA Officer Augmentation Det (8936) Wash, DC.
Morse, **Maj** Harry W, Ft Lewis, Wash, to Area Emerg Coordinating Agency (8686) Wash, DC, w/sta Ft Meade, Md.
Reaves, **Maj** John R, Ft Benning, Ga, to La ROTC Instr Gp (4346) Southern Univ and A and M College, Baton Rouge, La.
McKinney, **Maj** Charles H, Ft Myer, Va, to USA Sec JBUSMC (7430) and US Mil Msn to Brazil, Rio de Janeiro.
Sargent, **Maj** Frank H, Louisville, Ky, to OCINFOE (8529) Wash, DC.
Tipa, **Maj** Michael, Wash, DC, to 45th MI Co, Ft Holabird, Md.
Jacobson, **Maj** Newell E, St. Louis, Mo, to Agressor Cen (5021) Ft Riley, Kans.
Bailey, **Maj** Henry V, jr, Ft McPherson, Ga, to Hq ASA (8600) Arlington Hall Sta, Arlington, Va.
Veezey, **Capt** Eli L, Ft Hood, Tex, to Vermont ROTC Instr Gp (1127) Winooski, Vt, w/sta, Middlebury, Vt.
Cauntay, **Capt** Vincent G, Ft Ord, Calif, to Trf Sta Cen (8320) Schofield Bks, TH.
Watson, **Capt** Covington B, Ft Bragg, NC, to 2d Bn Cmbt Team, Keflavik, Iceland.
Brink, **Capt** Arthur R, Ft Chaffee, Ark, to Hq 95th Mil Govt Gp, Ft Gordon, Ga.
Fransein, **Capt** Eldon E, Wash, DC, to Hq USATC Inf, Ft Jackson, SC.
Watcke, **Capt** Henry S, Hartford, Conn, to USA Sec MAAG, Saudi Arabia (8688) Taif, Saudi Arabia.
Fite, **Capt.** Burges B, Ft Rucker, Ala, to Flt Det Hq Sixth Army (6000) Presidio of San Francisco.
Muse, **Capt** Samuel P, Ft Rucker, Ala, to Hq Third Army, Ft McPherson, Ga.
Collins, **Capt** Arthur H, Ft Myer, Va, to Bd No 3 CONARC, Ft Benning, Ga.
Carman, **Capt** Thomas R, Ft McPherson, Ga, to Fld Sta (8602) Two Rock Ranch Sta, Petaluma, Calif.
Conner, **Capt** Joe P, Ft Ord, Calif, to The Army Avn Sch (3461) Ft Rucker, Ala.
Jacoby, **1st Lt** Richard A, Indiantown Gap, Pa, to 2d Bn Cmbt Team, Keflavik, Iceland.
Wetzel, **1st Lt** Robert L, Ft Hood, Tex, to Idaho ROTC Instr Gp (6511) Boise, w/sta Idaho State College, Pocatello, Idaho.
Tow, **1st Lt** James L, Ft Rucker, Ala, to 2d AAA Regional Comd (7285-5) Ft Meade, Md.
Tyler, **1st Lt** William H, Indiantown Gap Mil Res, Pa, to Hq the Inf Cen, Ft Benning, Ga.
Dyer, **2d Lt** Lionel R, Ft Lewis, Wash, to Officer Stu Co (8579) Ft Holabird, Md.
Haar, **2d Lt** Franklin R, Ft Rucker, Ala, to USARCARIB (Panama).

To 3d Avn Co, Ft Riley, Kans

Michellon, **1st Lt** Robert L, Ft Polk, La.
Christian, **1st Lt** Cecil G, jr, Ft Sill, Okla.
Jackson, **1st Lt** Lionel A, Ft Lewis, Wash.

From Ft Rucker, Ala:

Bell, **1st Lt** A D — Daum, **2d Lt** R J
Childers, **1st Lt** M E — Rebman, **1st Lt** B C, jr
Wood, **1st Lt** B L — Williams, **1st Lt** W F
Baldwin, **2d Lt** B F — Anderson, **1st Lt** R R
Bongers, **2d Lt** D F

To The Inf Cen, Ft Benning, Ga

Wendt, **Maj** Irvin R, Ft Riley, Kans.
Leonard, **Maj** Alfred M, Ft Bragg, NC

To Officer Stu Co (3461) Ft Rucker, Ala

Malt, **2d Lt** Martin B, Ft Hood, Tex.
Gill, **1st Lt** James L, jr, Ft Ord, Calif.
Johnson, **1st Lt** Frank G, Ft Lewis, Wash.
Bookman, **1st Lt** Edmund B, jr, Ft Campbell, Ky.

To Stu Det Army Lang Sch, Presidio of Monterey, Calif

Lynch, **Capt** Hugh J, Ft Benning, Ga.
Dunham, **Capt** Lewis L, Ft Lewis, Wash.

To Hq Southern European TF, Verona, Italy

Allen, **Capt** Warren E, Ft Bragg, NC.
Cartwright, **Capt** Charles B, Ft Benning, Ga.
Griffith, **Capt** Arthur G (MI) Ft Meade, Md.
Yager, **Maj** George E, Ft Bragg, NC.

To 25th Inf Div (USARPAC) Schofield Bks, TH

Brown, **2d Lt** Russell, Ft Lewis, Wash.
Cage, 1st Lt Willie R, jr, Ft Bliss, Tex.
Carden, **1st Lt** Hoover, Ft Bliss, Tex.
Clark, **1st Lt** Robert H, Ft Bragg, NC.
Kaiura, **1st Lt** Henry T, Ft Leonard Wood, Mo.
McMillan, **1st Lt** Mervyl C, Ft Bragg, NC.
Awtrey, **2d Lt** Sherry E, Ft Gordon, Ga.
Mullin, **2d Lt** William E, Ft Bragg, NC.

To USAFFE

Gibbons, **1st Lt** William C, Ft Bliss, Tex.
Marvin, **1st Lt** Ernest A, jr, Ft Devens, Mass.
Grummt, **1st Lt** Otto C, Ft Leonard Wood, Mo.
Boose, **1st Lt** Gordon D, Ft Devens, Mass.

From Ft Bragg, NC:

Nicever, **1st Lt** R L — Chandler, **1st Lt** E W
McCoole, **1st Lt** D A — Bickston, **1st Lt** W J
Chambers, **1st Lt** A P — Bell, **1st Lt** J F
Ianni, **1st Lt** F A — Barnes, **1st Lt** W C

From Ft Rucker, Ala:

Garneau, **2d Lt** L R — Stafford, **2d Lt** C R
Knight, **2d Lt** J L — Feener, **2d Lt** A D
Seagrave, **2d Lt** D A

From Ft Benning, Ga:

Ziegler, **1st Lt** R G — Brown, **1st Lt** T C, jr
Donnelly, **1st Lt** E M — Meese, **1st Lt** J R
Curtis, **1st Lt** J J — Orr, **1st Lt** C R
Crowell, **1st Lt** H G, jr — Klein, **1st Lt** W E

To Korea

Lofgren, **Maj** James T, Boston.
Jones, **Maj** John W, Aberdeen, Miss.
Blackford, **Col** Clifton D, Ft McPherson, Ga.
Jensen, **Lt Col** Denmark C, Chicago, Ill.
Johnson, **Lt Col** William R, St Louis, Mo.
Wardner, **Lt Col** Wallace C, Ft Devens, Mass.
Belitsky, **Maj** Frank C, Ft Dix, NJ.
Altland, **1st Lt** Robert W, Ft Benning, Ga.
Daniel, **1st Lt** John S, jr, Ft Benning, Ga.

To Germany

Thompson, **Capt** Roy, jr, Monterey, Calif.
Bentley, **Capt** William C, Indiantown Gap, Pa.

DEPARTMENT OF DEFENSE

The Hon. Dwight D. Eisenhower, Commander in Chief of the Armed Forces

Military Liaison Officer—Col. Andrew J. Goodpaster.
Military Aide—Col. Robert L. Schulz, USA
Naval Aide—Comdr. Edward L. Beach, USN
Air Force Aide—Lt. Col. Wm. G. Draper, USAF

Secretary of Defense—Charles E. Wilson

Deputy Secretary of Defense—Reuben Robertson

Assistant Secretaries of Defense:

W. J. McNeil (Comptroller)
Carter Lane Burgess (Manpower, Personnel and Reserve)
Gordon Gray (International Security)
Thomas P. Pike (Supply & Logistics)
Clifford C. Furnas (Research & Development)
Frank D. Newbury (Applications Engineering)
Floyd S. Bryant (Properties & Installations)
Dr. Frank B. Berry (Health & Medical)
Robert T. Ross (Legislative & Public Affairs)
General Counsel—Mansfield D. Sprague
Chairman of the Joint Chiefs of Staff—Admiral Arthur Radford, USN

Jackson, **Capt** Weldon L, Ft Sill, Okla.
Scott, **Capt** Raymond P, Ft Leonard Wood, Mo.

To France

Westling, **Capt** Frank S, Ft Benning, Ga.
Thomas, **Capt** George J, Ft Bragg, NC.

To USARPAC

Day, **Capt** Evan B, Ft Bragg, NC.
McCarrell, **Capt** Charles B, Ft Holabird, Md.
Johnson, **Capt** Andrew J, jr, Ft Devens, Mass.
Kinsman, **Capt** John M, Ft Sam Houston, Tex.

ARMOR—

Burke, **Lt Col** James T, Ft Knox, Ky, to Technical Insp Fld Office OTIG, Wash, DC.
Carpenter, **Maj** Jay D, Ft Polk, La, to 45th MI Co. Ft Holabird, Md.
Howland, **Maj** John S, West Point, NY, to Stu Det CGSC, Ft Leavenworth, w/sta British Staff College, Camberley, England.
Hinson, **Maj** Charles F, St Louis, Mo, to Southern European TF, Verona, Italy.
Blazzard, **1st Lt** Trevelyn G, Ft Knox, Ky, to Korea.
Nesbitt, **1st Lt** John J, jr, Ft Dix, NJ, to USATC Armor (2018) Ft Knox, Ky.

From Ft Rucker, Ala, to Station Indicated

Ellis, **1st Lt** Mike, 14th Army Avn Co, Ft Benning, Ga.
Moroz, **1st Lt** Max, 3d Army Avn Co, Ft Riley, Kans.
Comer, **2d Lt** Philip E, 14th Army Avn Co, Ft Benning, Ga.
Lewis, **2d Lt** John S, 14th Army Avn Co, Ft Benning, Ga.
Wheeler, **2d Lt** Richard F, 3d Army Avn Co, Ft Riley, Kans.

ARTILLERY—

Hart, **Lt Col** John M, Wash, DC, to 82d FA Bn, Ft Bragg, NC.
Sills, **Lt Col** Clarence F, Arlington, Va, to Stu Det AFSC, Norfolk, Va.
Chrietzberg, **Lt Col** William D, Norfolk, Va, to 56th FA Gp, Ft Bragg, NC.
Davis, **Lt Col** Octavius C, Nashville, Tenn, to 54th FA Gp, Ft Bragg, NC.
Reiman, **Lt Col** Lawrence N, Duluth, Minn, to Okinawa.
Sodergren, **Lt Col** Carl I, Ft Hood, Tex, to Hq III Corps, Ft Hood, Tex.
Ashley, **Lt Col** Charles M, Ft Scott, Calif, to The AAA and GM Sch, Ft Bliss, Tex.
Giddings, **Maj** Ralph L, jr, McChord AFB, Wash, to ODCSOPS (8534) Wash, DC.
Murphy, **Capt** Hollis E, Ft Hamilton, NY, to 509th AAA Msl Bn South Park Mil Res, Broughton, Pa.
Newbold, **Capt** William M, Ft Sam Houston, Tex, to Stu Det the AAA and GM Sch, Ft Bliss, Tex.
Hertz, **Capt** Phillip R, Ft Hood, Tex, to 534th FA Bn, Ft Sill, Okla.
Kane, **Capt** Francis J, Gary, Ind, to The AAA and GM Sch (4054) Ft Bliss, Tex.
Shields, **Capt** Lawrence D, Ft Bliss, Tex, to Stu Det Army Lang Sch, Presidio of Monterey, Calif.
Petty, **Capt** Charles D, San Francisco, to 720th FA Bn, Ft Lewis, Wash.
Rose, **Capt** William Y, Ft Polk, La, to Arty and GM Sch Comd (4050) Ft Sill, Okla.
Berberian, **Capt** Herach M, New York, NY, to 46th FA Bn, 9th Inf Div, Ft Ord, Calif.
Myers, **1st** Lt Bobby L, Ft Sill, Okla, to 25th Inf Div (USARPAC) Schofield Bks, TH.
Holtman, **1st Lt** David N, Ft Polk, La, to 25th Inf Div, (USARPAC) Schofield Bks, TH.
Mangold, **1st Lt** Clarence A, Ft Bliss, Tex, to 720th FA Bn, Ft Lewis, Wash.

—Continued on next page

MUTUAL INVESTMENT FUNDS

Quotations as of August 28, 1956

	BID	ASKED
Affiliated Fund	$ 6.23	$ 6.74
Atomic Development	15.01	16.37
Boston Fund	17.07	18.45
Broad Street Invest.	23.43	25.33
Bullock Fund	13.49	14.79
Canada General 1954	13.86	14.98
Canadian Fund	21.12	22.85
Chemical Fund	17.86	19.32
Commonwealth Invest.	9.68	10.52
Dividend Shares	2.88	3.14
Eaton & Howard Balanced	22.83	24.40
Eaton & Howard Stock	21.57	23.06
Fidelity Fund	15.42	16.67
Fundamental Investors	17.23	18.88
Gas Industries Fund	14.80	16.17
Incorporated Investors	10.19	11.02
Investment Trust of Boston	10.77	11.77
Massachusetts Investors Trust	12.06	13.04
Massachusetts Investors Growth	11.45	12.38
Nation-Wide Balanced	19.98	21.61
National Investors	10.69	11.56
National Securities Stock	8.95	9.79
National Securities Growth	6.63	7.25
Pioneer Fund	14.27	15.51
Putnam Fund	13.35	14.51
Television-Electronics Fund	12.36	13.47
Texas Fund	8.26	9.03
Wellington Fund	13.93	15.18

Furnished weekly by:

BROWN, MADEIRA & COMPANY
Specializing in Mutual Investment Funds
ONE WALL STREET
NEW YORK 5, NEW YORK

HOW TO GET INVESTMENT FACTS *about Mutual Funds*

I am interested in investing through the Mutual Fund method and would like to start a personal investment program in one or more Mutual Funds.

Please send me detailed information on a Mutual Fund which (within market risk limits) seeks the objective best defined by: (Check one)

☐ CONSERVATIVE TYPE—Capital conservation, modest income.

☐ MIDDLE-OF-THE-ROAD-TYPE—Emphasis on current income.

☐ AGGRESSIVE TYPE—Emphasis on possible growth of capital with current income secondary.

I understand that full information will be sent to me at no cost or obligation when I mail this advertisement, and that this information is to guide you. Achieving objective is not assured.

BROWN, MADEIRA & Co.
Specializing in Mutual Investment Funds
One Wall Street, New York 5, N. Y.

Name .....
Address .....
.....

tell your friends about

harry's

LOW PRICES

WE DEPEND ON YOU! Due to Rotation, Customer Replacements are Necessary.

Will you please recommend new OFFICER PERSONNEL in the Military District of Washington to Harry's.

FREE PARKING LOT next to store. FAST DELIVERY AND SPECIAL PACKING FOR VISITING PERSONNEL.

WHEN IN WASHINGTON — VISIT HARRY'S

Exclusive Distributors of:

GRIERSON'S NO. 1 SCOTCH 86°
100% Imported Scotch Whiskies

HARRY'S "OLD DARBY" 86°
Kentucky Straight Bourbon Whiskey 6 yrs. old

HARRY'S "21 Brands" 86°
Kentucky Straight Bourbon Whiskey 6 yrs. old

HARRY'S "KENTUCKY POST" 86°
Genuine Sour Mash Bourbon 6 yrs. old

store hours
WEEKDAYS — 1000-2100
SATURDAY — 1000-2400

harry's
LIQUOR STORE
509 7th ST. S. W., WASHINGTON, D. C.
TELEPHONE ME. 8-5080
FREE DELIVERY IN D. C.

Army Orders

From preceding page—

Bolcar, **1st Lt** Andrew S, Ft Benning, Ga, to 508th Abn RCT, Ft Campbell, Ky.
Carter, **1st Lt** William J, Norfolk, Va, to 7th AAA Gp, Thule, Greenland.
Driscoll, **1st Lt** Vedder B, Ft Monroe, Va, to Det I Fld Det OCOFS (8582) w/sta Long Island City, NY.
Carson, **1st Lt** Robert H, Brooklyn, NY, to 509th AAA Md Bn, South Park Mil Res, Broughton, Pa.
Fournier-Prado, **1st Lt** Antel M, Ft Ord, Calif, to 531st AAA Bn, Ellsworth, S Dak.
Hensley, **2d Lt** William R, Ft Sill, Okla, to 9th Inf Div, Ft Carson, Colo.
Parrott, **2d Lt** Charles W, Ft Sill, Okla, to 9th Inf Div, Ft Carson, Colo.

From Ft Rucker, Ala, to Station Indicated

Haney, **1st Lt** Charles L, Flt Det Hq Sixth Army (6000) Presidio of San Francisco, Calif.
Kinback, **1st Lt** George E, jr, 9th Inf Div, Ft Carson, Colo.
McLaughlin, **1st Lt** Leonard L, Hq Fourth Army (4000) Ft Sam Houston, Tex.
Rice, **1st Lt** Thomas A, Hq Fifth Army (5000) Chicago, Ill.
Wittbecker, **1st Lt** Richard A, 77th FA Gp, Ft Sill, Okla.
Gallagher, **2d Lt** William L, Sta Com (3431) Ft Jackson, SC.
Gramly, **2d Lt** Pyne A, jr, 1st Avn Co, Ft Benning, Ga.
Grasmeder, **2d Lt** John M, Sta Com (3431) Ft Jackson, SC.
Marlin, **2d Lt** Kenneth F, Det 1, Hq (6019) Cp Irwin, Calif.
O'Connell, **2d Lt** Joseph E, 3d Avn Co, Ft Riley, Kans.
Silva, **2d Lt** Julio N, 1st Avn Co, Ft Benning, Ga.
Taylor, **2d Lt** George G, 3d Avn Co, Ft Riley, Kans.
Tracy, **2d Lt** Thomas W, III Corps Arty, Ft Hood, Tex.
Wingate, **2d Lt** Charles S, 3d Avn Co, Ft Riley, Kans.
Wood, **2d Lt** Ernest M, jr, 1st Avn Co, Ft Benning, Ga.
Ice, **1st Lt** Donald A, 31st AAA Brig, McChord AFB, Wash.

To The Army Avn Sch (3461) Ft Rucker, Ala

Miller, **Capt** Samuel A, Cheyenne, Wyo.
Carson, **1st Lt** David L, Ft Benning, Ga.
Betti, **Capt** Alder P, Ft Knox, Ky.
Carr, **Capt** Edwin O, Cp Irwin, Calif.

To Southern European Task Force, Verona, Italy

DeBellis, **Capt** Anthony C, Cp Stewart, Ga.
Glickman, **2d Lt** Albert B, Ft Meade, Md.

To Japan

Donaldson, **Maj** Robert B, Ft Hood, Tex.
Jones, **Lt Col** Winston A, San Francisco.

To Korea

Sparks, **Capt** Lawrence E, Ft Totten, NY.
Aman, **Maj** Paul W, Ft McPherson, Ga.
Croucher, **Maj** James W, Broughton, Pa.
Gillett, **Maj** Warren L, Ft Sheridan, Ill.
Keiser, **Maj** Martin E, Ft Sill, Okla.
Machann, **Maj** Joseph A, Ft Sam Houston, Tex.
Soucy, **Maj** Robert H, Ft Hamilton, NY.
Travis, **Maj** Arthur L, Yuma, Ariz.
Rallis, **1st Lt** John, Ft Hood, Tex.
Lutz, **Maj** William D, Ft George G Meade, Md.
Ferguson, **1st Lt** James L, Ft Knox, Ky.
Hall, **2d Lt** John F, Ft Bragg, NC.
Koen, **Maj** Joseph T, Ft Sill, Okla.
Reamer, **Capt** Ernest D, jr, Newark, NJ.
Lowery, **1st Lt** Joseph N, Ft Stewart, Ga.
Baldwin, **1st Lt** Noland Y, Ft Sill, Okla.
Downs, **Capt** James A, jr, Wash, DC.
Jones, **Maj** Remus L, Roswell, NMex.
Goley, **Capt** Byron H, Opelika, Ala.

To Germany

Vazquez-Garcia, **Capt** Ventura, Ft Tilden, NY.
Brooks, **1st Lt** Alexander H, Ft Hamilton, NY.
Broxton, **1st Lt** Alfonson L, Ft Bragg, NC.
Carroll, **1st Lt** Robert A, East Rutherford, NJ.
DeShields, **1st Lt** William A, Ft George G Meade, Md.
Haywood, **1st Lt** Willie M, jr, Ft Bragg, NC.
Johnston, **1st Lt** William R, Ft Bliss, Tex.
Carroll, **Capt** Berry W, jr, Monterey, Calif.
Smith, **1st Lt** Charles, Detroit, Mich.
Wegemann, **2d Lt** Ludwig, Ft Chaffee, Ark.
Willis, **Maj** Jean P, Ft Sill, Okla.
Hammond, **Maj** Charles F, Ft Lewis, Wash.
Forsberg, **Maj** Carl E, Ft Lewis, Wash.
Mulvey, **1st Lt** Francis P, Ft Bragg, NC.

CORPS OF ENGINEERS—

Lt Gen Samuel D Sturgis, C of E

Victory, **Col** Thomas F, Atlanta, Ga, to Hq First Army, Governors Is, NY.
Oberbeck, **Col** Arthur W, Wash, DC, to Office Sp Wpn Dev Div, Hq CONARC (7100) Ft Monroe, w/sta Ft Bliss, Tex.
Threadgill, **Lt Col** Walton O, Kansas City, Mo, to Stu Det AFSC, Norfolk, Va.
Pearse, **Lt Col** John J, San Francisco, to 498th Engr Bn, Ft Ord, Calif.
Wagner, **Maj** Donn H, Wash, DC, to Det M OACSI, (8582) Wash, DC, w/sta Naples, Italy.
Arbogast, **Maj** Ruhl L, Los Angeles, Calif, to England.
Buckland, **Maj** James A, Ft McPherson, Ga, to Hq ASA TC (8622) Ft Devens, Mass.
Williamson, **Capt** Arthur M, Ft Belvoir, Va, to 823d Engr Bn, Ernest Harmon AFB, Newfoundland.
Sherman, **Capt** William H, Wash, DC, to 30th Engr Gp, Ft Winfield Scott, Calif.
Lunsford, **Capt** Preston E, Ft Ord, Calif, to 809th Engr Bn, Guam, Marshall Islands.
Bathurst, **1st Lt** Donald G, Ft Campbell, Ky, to Japan.
Brooks, **1st Lt** Carl R, Ft Bragg, NC, to 101st Abn Div, Ft Campbell, Ky.
Muth, **2d Lt** Arnold J, Ft Belvoir, Va, to 5th Inf Div, Ft Ord, Calif.

To France

Holbrook, **Capt** Charles E, Ft Winfield Scott, Calif.
Zeni, **Capt** Angelo M, Ft Riley, Kans.
Bagley, **Lt Col** John H, jr, Schenectady, NY.

To Germany

Hughes, **Capt** Carl K, Ft Hood, Tex.
Keeler, **Capt** Earl R, Ft Belvoir, Va.
Lambert, **Capt** Jack E, Wash, DC.
Kafonek, **2d Lt** Richard H, Ft Belvoir, Va.
Cleary, **1st Lt** Arthur C, Ft Belvoir, Va.
Delaney, **Capt** Joseph H, Cp Kilmer, NJ.
Mangold, **Capt** Clyde H, Wash, DC.

SIGNAL CORPS—

Maj Gen James D O'Connell, C Sig O

Bowskey, **Col** Merle C, Ft Huachuca, Ariz, to 1st Log Comd, Ft Bragg, NC.
Turner, **Lt Col** Alexander S, Governors Is, NY, to Det No 3, Davis Transmitter Sta (6300) Davis, Calif, w/sta Presidio of San Francisco.
Bachelor, **Maj** William E, Ft Benning, Ga, to Stu Det Army Lang Sch, Presidio of Monterey, Calif.
Miljus, **Maj** Nathaniel, Ft Monmouth, NJ, to Japan.
Slinzak, **Maj** John E, Ft Huachuca, Ariz, to Sig C IG Fld Office No 2 (9494) Chicago Regional Office Army Sig Sup Agency, Chicago.
Robbins, **Capt** Charles E, Wash, DC, to Alaska Comm System (9427) Anchorage, Alaska.
Gerlach, **Capt** Richard P, Ft Meade, Md, to USA Sec MAAG, Saudi Arabia (8688) Taif.
Sawyer, **Capt** Kenneth A, Ft Huachuca, Ariz, to Sig C Met Team No 5, Ft Monmouth, NJ.
Ballard, **Capt** Milton E, Long Island City, NY, to Army Sec MAAG Iraq (8684) Bagdad.
Swabb, **Capt** Fred C, Ft Huachuca, Ariz, to 31st AAA Brig, McChord AFB, Wash.
Bloomer, **1st Lt** Harry P, jr, Ft Devens, Mass, to Army Sig Air Defense Engr Agency (9584) Ft Meade, Md.
Palmer, **1st Lt** Ellis A, Ft Monmouth, NJ, to Army Elct Pr Gr (9470) Ft Huachuca, Ariz.
Huggins, **1st Lt** James H, Ft Riley, Kans, to 50th Sig Bn, Ft Bragg, NC.
Eby, **1st Lt** Cyrus K, Ft Holabird, Md, to Southern European TF, Verona, Italy.

To Hq (9400) Ft Monmouth, NJ

Cody, **Capt** Henry L, Greensboro, NC.
Weaver, **Maj** Charles L, Ft McClellan, Ala.

To Hq and Hq Co ASA Europe (8620) Frankfurt, Germany

From Ft Devens, Mass:
Pitts, **1st Lt** Ralph J (AS).
Warner, **1st Lt** Roy D (AS).

To Korea

Kiyfes, **Capt** Andrew, jr, Ft Gordon, Ga.
Watson, **Lt Col** George S, Wash, DC.
Grunkemeyer, **Maj** John W, Ft Monmouth, NJ.
Cone, **Maj** Ralph N, Ft Polk, La.
Bennett, **Maj** Marvin D, Ft Benning, Ga.
Franklin, **Capt** James D, Ft Monmouth, NJ.
Thomas, **Capt** James T, Ft Gordon, Ga.

To Germany

Wurth, **Capt** Jack E, Ft Bragg, NC.
Shirey, **1st Lt** Robert E, Ft Huachuca, Ariz.

ADJUTANT GENERAL'S CORPS—

Maj Gen John A Klein, TAG

Booth, **Capt** Richard G, Ft Knox, Ky, to Hq and Hq Co ASA, Europe (8620) Frankfurt, Germany.
McCarthy, **Capt** Edward J, Ft Eustis, Va, to Germany.
Fogerty, **1st Lt** William W (MI) Pittsburgh, Pa, to Officer Stu Co 8579, Ft Holabird, Md.

To Southern European Task Force, Verona, Italy

Beckman, **Maj** Paul L, Ft McClellan, Ala.
Mason, **Capt** Robert D, Wash, DC.

QUARTERMASTER CORPS—

Maj Gen Kester L Hastings, QMG

Stephens, **Lt Col** Lawrence W, Ft Jackson, SC, to Hq MDW (7001) Wash, DC.
Gentle, **Maj** Margaret M, Wash, DC, to Stu Det WAC Cen (3460) Ft McClellan, Ala.
Stark, **Maj** Howard H, Ft Bliss, Tex, to Korea.
Anninos, **Maj** John P, Wash, DC, to Columbus Gen Dep USA (9150) Columbus, Ohio.
Hoffman, **Capt** William H, Ft Myer, Va, to Qm Tng Comd (9135) Ft Lee, Va.
Stetekluh, **Capt** Robert E, Wash, DC, to Stu Det Hq First Army, Governors Island, NY, w/sta Cornell Univ, Ithaca, NY.
Elbel, **Capt** James A, Ft Lee, Va, to Stu Det Army Lang Sch, Presidio of Monterey, Calif.
Wylie, **1st Lt** Walter O, jr, Cascade, Md, to Philadelphia QM Dep (3130) Philadelphia, Pa.

MEDICAL SERVICES—

Maj Gen Silas B Hays, SG

Medical Corps

Draper, **Col** William B, Wash, DC, to AH (4050) Ft Sill, Okla.
Findlay, **Col** Robert T, Ft Lewis, Wash, to Army Physical Review Council (8549) Wash, DC.
Vivas, **Col** Joseph R, Wash, DC, to Madigan AH, Tacoma, Wash.
Jennings, **Lt Col** Hal B, Ft Sam Houston, Tex, to WRAMC, Wash, DC.
Sharp, **Lt Col** John H, Wash, DC, to BAMC, Ft Sam Houston, Tex.
Bridgeford, **Maj** Otis E, Ft Campbell, Ky, to Stu Det Hq First Army, Governors Is, NY, w/ sta at the Children's Hosp of the Children's Med Cen, Boston, Mass.
Boyd, **Maj** Howard A, Ft Lee, Va, to Stu Det AMSS, BAMC, Ft Sam Houston, Tex.
Sheedy, **Lt Col** John A, Denver, to Stu Det AMSS, BAMC, Ft Sam Houston, Tex.
Irizarrybulls, **Maj** Edgar, Ft Eustis, Va, to AH (5021) Ft Bliss, Tex.

To Germany

Draper, **Capt** Bruce, Ft Dix, NJ.
Hogan, **Capt** Marshall D, jr, Ft McClellan, Ala.

Dental Corps—

Maj Gen Oscar P Snyder, Chief

Koons, **Lt Col** Crandall I, Ft Jay, NY, to OTSG (8560) Wash, DC.
Conway, **Maj** James C, Ft Bragg, NC, to Stu Det Fourth Army, Ft Sam Houston, Tex. w/sta Baylor College of Dentistry, Dallas, Tex.
Rogan, **Maj** James M, Warrenton, Va, to AH (5017) Ft Leonard Wood, Mo.
Cavanaugh, **Capt** John J, Ft Myer, Va, to AH Det No 2 (9944) Ft Huachuca, Ariz.

Medical Service Corps—

Col Bernard Aabel, Chief

Ferguson, **Capt** Earl A, Ft Knox, Ky, to USA Disp (2141) Ft Ritchie, Md.
Favorite, **Capt** Frank G, Governors Island, NY, to Third Army Area Med Lab (2004) Ft McPherson, Ga.
Huggins, **Capt** Lewis H, Plattsburgh, NY, to OTSG, (8560) Wash, DC.
Perry, **1st Lt** Grady, Ft McClellan, Ala, to 29th Inf Regt, Ft Benning, Ga.
Probst, **1st Lt** Mary E (Snyder) Tacoma, Wash, to Letterman AH (9956) Presidio of San Francisco.
Piacitelli, **1st Lt** John D, Ft Gordon, Ga, to Fitzsimons AH (9953) Denver, Colo.
Carastro, **1st Lt** Joseph, jr, Ft Crowder, Mo, to AH (3460) Ft McClellan, Ala.
Beauregard, **1st Lt** Robert M, Denver, to Letterman AH (9956) Presidio of San Francisco, Calif.

To Korea

Murdoch, **1st Lt** Wallace P, Army Cml Cen, Md.
Christian, **2d Lt** Johne E, Ft Sam Houston, Tex.
Crusie, **Capt** Clyde E, Louisville, Ky.

To Germany

Groth, **Capt** Alfons C, Gary, Ind.
Scharf, **Capt** Stanley L, Ft Sam Houston, Tex.
Scanlon, **1st Lt** John E, Ft Sam Houston, Tex.

Veterinary Corps—

Brig Gen Elmer W Young, Chief

Stonebraker, **Capt** Ernest K, Ft MacArthur, Calif, to Japan.

Army Medical Specialist Corps—

Col Harriet S Lee, Chief

Perry, **Capt** Joan H, Warm Springs, Ga, to Aberdeen Pr Gr, Md.
Callowhill, **Capt** Anne B, Ft Chaffee, Ark, to Brooke AH BAMC, Ft Sam Houston, Tex.
Kerce, **Capt** Myrna H, Ft McPherson, Ga, to Walter Reed AH (9901) WRAMC, Wash, DC.
Shaffer, **Capt** Gertrude L, Ft Knox, Ky, to AH (3442) Ft McPherson, Ga.
Bryson, **1st Lt** Irene L, Ft Bliss Tex, to Brooke AH, BAMC (9940) Ft Sam Houston, Tex.

From Ft Sam Houston, Tex, to Station Indicated

Hicks, **Capt** Clarissa, AH (2128-1) Ft Knox, Ky.
Dwyer, **2d Lt** Mary L, Fitzsimons AH (9963) Denver, Colo.
McGown, **2d Lt** Helyn L, AH (3420) Ft Bragg, NC.
Plumpe, **2d Lt** Elizabeth L, AH (3400) Ft Campbell, Ky.

From Wash, DC, to Station Indicated

Taft, **2d Lt** Nancy E, Valley Forge AH (9963) Phoenixville, Pa.
Thompson, **2d Lt** Lorrine E, AH (3440) Ft Benning, Ga.
Lehrer, **2d Lt** Rosemary G, AH (3441) Ft Gordon, Ga.
Craig, **2d Lt** Martha J, AH (3440) Ft Benning, Ga.

From San Francisco, Calif, to Station Indicated

Cochran, **2d Lt** Anne M, Madigan AH (9952) Tacoma, Wash.
Burdick, **2d Lt** Judith S, Fitzsimons AH (9953) Denver, Colo.
Davis, **2d Lt** Barbara A, William Beaumont AH (9955) Ft Bliss, Tex.
Morelli, **2d Lt** Josephine M, AH (2128-1) Ft Knox, Ky.

Army Nurse Corps—

Col Inez Haynes, Chief

Seibert, **Maj** Gertrude C, Ft Eustis, Va, to 9th Fld Hosp, Ft Sam Houston, Tex.
Porter, **Capt** Mary E, Ft Campbell, Ky, to AH (2154-01) Ft Lee, Va.
Gibbons, **Capt** Mary E, Ft Dix, NJ, to AH (2151-01) Aberdeen Pr Gr, Md.
Miller, **1st Lt** Martha P, Ft Polk, La, to Stu Det, Fitzsimons AG, Denver.
Gaeto, **1st Lt** Rose M, Ft Knox, Ky, to Japan.
Scarlas, **2d Lt** Georgie, Ft Bliss, Tex, to Okinawa.
Scurlock, **2d Lt** Rose Mary T, Ft Sam Houston, Tex, to Japan.

To Stu Det AMSS, BAMC, Ft Sam Houston, Tex

Hall, **Capt** Leona J, AH (2151-1) Aberdeen Pr Gr, Md.
Haun, **Capt** Madeline M, Ft Benning, Ga.
Hayes, **Capt** Catherine H, Ft Sam Houston, Tex.
Crim, **Capt** Bess, Ft Carson, Colo.

ORDNANCE CORPS—

Lt Gen E L Cummings, C of Ord

Senn, **Lt Col** Burkhardt M, Watervliet, NY, to Army RD Ln Gp (8671) Frankfurt, Germany.
Cortez, **Lt Col** James J, Detroit, Mich, to Dy Sta Detroit Arsenal, Center Line, Mich.
Hope, **Maj** Charles W, Ft Bliss, Tex, to France.
Ward, **Maj** William H, Brooklyn, NY, to Germany.
McKenna, **Maj** Alvin, Wash, DC, to Letterkenny Ord Dep (9339) Chambersburg, Pa, w/sta Det No 2 Curtis Bay Storage Activity, Baltimore, Md.
Archer, **Capt** Bruce F, jr, Aberdeen Pr Gr, to Tex ROTC Instr Gp (4375) Tex Technological College, Lubbock, Tex.
Shea, **Capt** William E, Watervliet, NY, to Letterkenny Ord Depot (9339) Chambersburg, Pa.
Mitchell, **Capt** Clyde E, Wash, DC, to The Arty and GM Sch (4050) Ft Sill, Okla.
Kanzler, **1st Lt** Norbert A, Aberdeen Pr Gr, Md, to USARAL.
Frasier, **2d Lt** George R, Ft Lewis, Wash, to Mt Ranier Ord Dep (9346) Tacoma, Wash.

To Korea

Johnson, **Maj** Guy H, Ft Ord, Calif.
Bahnson, **Capt** Francis H, jr, Richmond, Ky.
Beale, **Capt** Jesse M, Boston, Mass.
Blair, **Capt** Eugene F, Ft Stewart, Ga.
Harris, **Capt** William G, Joliet, Ill.
Lyublanovits, **Capt** Ernest F, Ft Knox, Ky.

CHEMICAL CORPS—

Maj Gen William M. Creasy, C Cml O

Briggs, **Lt Col** Merritt W, Wash, DC, to BW Lab (9766) Ft Detrick, Md.
Farmer, **Capt** Raymond L, Army Cml Cen, Md, to Trans Research and Dev Comd (9203) Ft Eustis, Va.

CHAPLAINS CORPS—

Maj Gen Patrick J Ryan, C of C

Denelfo, **Lt Col** Arthur J, Ft Campbell, Ky, to Sta Com (2128) Ft Knox, Ky.
Konopka, **Lt Col** Urban S, Ft Knox, Ky, to 4th Armd Div, Ft Hood, Tex.
Higgins, **1st Lt** Daniel G, jr, Ft Campbell, Ky, to Korea.

TRANSPORTATION CORPS—

Maj Gen Paul F Yount, C of T

Giles, **Lt Col** Earl F, Wash, DC, to OS Sup (9230.1) Ft Mason, Calif.
Hartman, **Lt Col** Glenn W, Chicago, to Trans Terminal Comd, NEAC, (7278) Pepperell AFB, Newfoundland.
Hammack, **Maj** J Y, Ft Eustis, Va, to TAGO (8553) for dy w/Career Mgt Div, Wash, DC.
Hansen, **Lt Col** Richard A, St Louis, Mo, to Japan.
Clark, **Maj** Manley W, Wash, DC, to Trans Sup and Maint Comd (9240) St Louis, Mo.
Bauers, **Maj** William, Norfolk, Va, to Trans Terminal Comd NEAC (7278) Pepperell AFB, Newfoundland.
Werner, **Maj** Fred A, Keflavik, Iceland, to Wis A Res ADGRU (5012) Milwaukee, w/sta Green Bay, Wis.
Kennedy, **Capt** Sherrod Q, Norfolk, Va, to Gulf Trans Terminal Comd (9220) New Orleans, La.
Pinckney, **Capt** Samuel M, jr, Monterey, Calif, to USAFFE.

To Stu Det Trans Sch, Ft Eustis, Va

Baldwin, **1st Lt** Theodore R, New York, NY.
Jersey, **Capt** Donald H, Ft Benning, Ga.

To 45th Trans Co, Ft Sill, Okla

From Ft Eustis, Va:

Haley, **1st Lt** J C — Hodge, **1st Lt** H L, jr

From Ft Rucker, Ala:

Ecrette, **1st Lt** Joe D — Middleton, **2d Lt** J L
Tussey, **1st Lt** W J

To Korea

Curtin, **Maj** Michael F, Ft Ord, Calif.
Shavers, **Maj** Iverson E, Ft Meade, Md.

MILITARY POLICE CORPS—

Maj Gen William H Maglin, PMG

Lee, **Maj** Allen W, Ft Myer, Va, to The PMG Cen (8801) Ft Gordon, Ga.
Templeton, **Capt** John J, Ft Campbell, Ky, to USARCARIB (Panama).
Goering, **Capt** George B, Albuquerque, N Mex, to Southern European TF, Verona, Italy.
Rathburn, **1st Lt** Thomas K, Boston, Mass, to Tripler AH (USARPAC) Oahu, TH.

To Germany

DeLapp, **1st Lt** William C, Ft Gordon, Ga.
Oakley, **Capt** Albert P, Vancouver Bks, Wash.
Crovo, **Capt** Edmund P, The PMG Sch, Ft Gordon, Ga.

WOMEN'S ARMY CORPS—

Col Irene O Galloway, Director

Carter, **1st Lt** Evelyn C, Ft Monmouth, NJ, to Japan.

CHIEF WARRANT OFFICERS—

Krause, **W-2** Clarence R, Ft Lewis, Wash, to Madigan AH, Tacoma, Wash.
Kettlety **W-3** Raymond F, Ft Bragg, NC, to 379th TC Co, Ft Gordon, Ga.
Bird, **W-4** George B, Ft Gordon, Ga, to USAFFE.
Brown, **W-3** Huberty, Ft Meade, Md, to Joint Comm Agency (9422) Ft Ritchie, Md.
Morgan, **W-3** John R, Ft Campbell, Ky, to 54th TC Co, Ft Eustis, Va.
Bloys, **W-2** William B, Ft Bliss, Tex, to 126th TC Co, Ft Eustis, Va.
Johnson, **W-2** Ernest G, Ft Jay, NY, to 32d TC Co, Ft Eustis, Va.
Wingo, **CWO, W-2**, George N, Reading, Mass, to The Arty and GM Sch (4050) Ft Sill, Okla.
Brunstein, **CWO, W-2** Edward J, Ft Bliss, Tex, to Hq Army AAA Comd (7285) Ent AFB, Colorado Springs, Colo.
Weber, **CWO, W-2** Emile D, Ft Bliss, Tex, to USACARIB (Panama).
Ballard, **W-4** Richard W, Wash, DC, to OARMA, London, England, w/sta US Army Ln Off, Singapore, Malaya.
Baker, **W-2** Thomas H, Ft Meade, Md, to Japan.
Gillispie, **W-2** Max H, Ft Monmouth, NJ, to Germany.

To Korea

Bond, **W-3** Myron D, Aberdeen Pr Gr, Md.
Dreyer, **W-3** Wayne J, Ft Chaffee, Ark.
Kent, **CWO, W-3** Charles H, Ft Chaffee, Ark.
Garvey, **CWO, W-2** Edmond R, Washington, DC.
Gilmartin, **CWO, W-2** James, jr, Ft Devens, Mass.
Hall, **CWO, W-2**, Robert M, jr, Louisville, Ky.
Kish, **CWO, W-2** Frank S, Ft Campbell, Ky.
Teller, **CWO, W-2** Harold R, Ft Knox, Ky.

WARRANT OFFICERS—

Earick, Robert, Ft Belvoir, Va, to 809th Engr Bn, Guam, Marshall Islands.
Wells, Howard, jr, Ft Belvoir, Va, to Korea.
Berry, Mike H, Ft Belvoir, Va, to Japan.

RETIRED—

Texley, **Col** Alfred G, GS, QMCO fr Ft Chaffee, Ark.
Merritt, **Col** Carleton E, Arty, fr Ft Chaffee, Ark.
Donahue, **Col** Thomas F, Ord C, fr Presidio of San Francisco, Calif.
Salley, **Col** Henry M, CE, fr Ft Belvoir, Va.
Billick, **Col** Eugene W, MC, pd (100%) fr MHD, Walter Reed AH, Wash, DC.
Stiefel, **Lt Col** Arthur A, FC, pd (20%) fr OCDA OCOFS (8528) Wash, DC.
Scott, **Maj** Verne W, QMC, pd (80%) fr MHD, Walter Reed AH, Wash, DC.
Koch, **Maj** William H, pd (60%) fr MHD Brooke AH, Ft Sam Houston (Military orders corrected).
Hollenbeck, **Capt** Melvin M, TC, pd (100%) fr MHD Fitzsimons AH, Denver.
Allen, **Capt** Ellen R, ANC, pd (100%) fr MHD, Walter Reed AH, Wash, DC.

Retired Upon Application

Whitener, **Col** Joseph B, Armor.
Knott, **Col** William C, MC; fr Ft Sill, Okla.
James, **Col** William L, Sig C; fr Presidio of San Francisco.
Reeve, **Lt Col** Agatha M, ANC; fr Ft Riley, Kans.
Nault, **Lt Col** Gerald H, QMC; fr Ft Hamilton, NY.
Elder, **Lt Col** Frank R, TC; fr MHD Valley Forge AH, Phoenixville, Pa.
Larkin, **Maj** William S, Inf.
Mahan, **Maj** Charles E, Sig C; fr Wash, DC.
Lown, **Maj** James M, Arty; fr Ft Hamilton, NY.
Thomas, **Maj** Walter J, MSC; fr Ft Sam Houston, Tex.
Parks, **Maj** Cecil W, Inf; fr Ft Benning, Ga.
Nolen, **Maj** Millage C, Sig C; fr 8600th DU, Wash, DC.
Atwood, **Maj** Vernon S, Armor; fr Ft Hamilton, NY.
Griset, **Capt** Ted A, MSC; fr Ft Leonard Wood, Mo.
Tuttle, **Capt** Jacob A, QMC; ret in gr of Maj; fr Ft Hamilton, NY.
Sather, **Capt** Gilbert A, Ord C; ret in gr of Maj; fr Ft Knox, Ky.
Truett, **Capt** Sam W, Arty; fr Ft Hamilton, NY.
Wallesch, **Capt** Hubert G, Armor; fr Oakland, Calif.
Morrison, **Capt** Alfred E, CE; fr USAREUR.
Mena, **Capt** Jose A, QMC; ret in gr of Maj; fr Oakland, Calif.
Hennessey, **CWO, W-2** Joseph J, CE; fr Ft Hamilton, NY.
Nowell, **CWO, W-3** William O, Sig C; fr Ft Holabird, Md.
Carr, **CWO, W-3** Jessie E, MSC.
Price, **CWO, W-4** Walter D, CE; fr Oakland, Calif.
Engdahl, **CWO, W-4** Francis A, Ord C; fr Ft Knox, Ky.
Fisher, **WO** Ernest L; ret in grade of Capt; fr Ft Lewis, Wash.

OFFICERS TEMP DISAB RET LIST—

Osenlund, **Lt Col** Karl E, AGC, pd (70%) fr Hq and Sta Com (9301) Aberdeen Pr Gr, Md.
Trautman, **Lt Col** Lawrence A, Ord C; pd (60%) fr MHD Valley Forge AH, Phoenixville, Pa.
Gibson, **Lt Col** Elmer P, ChC, pd (30%) fr MHD, Letterman AH, San Francisco.
Hurley, **Lt Col** Emerson F, Inf, pd (50%) fr MHD Walter Reed AH, Wash, DC.
Barnum, **Lt Col** Edward F, CE, pd (80%) fr MHD (5036) USNH Great Lakes, Ill.
Stromenger, **Maj** Ralph G, Arty, pd (30%) fr MHD (1262d) USAH, Ft Dix, NJ.
Weber, **Capt** Robert J, Sig C, pd (80%) fr MHD, Walter Reed AH, Wash, DC.
Young, **1st Lt** Edward R, Inf, pd (100%) fr MHD Walter Reed AH, Wash, DC.
Davis, **1st Lt** William J, MSC, pd (100%) fr Army Med Det (1325) USNH, St Albans, NY.

OFFICERS ADVANCED ON RET LIST—

To Colonel

Purvis, **Lt Col** Otis — Zywaski, **Lt Col** C M

To Major

Sweet, **Capt** J J — Darkey, **Capt** G F
West, **Capt** Robert — Berry, **Capt** W M
Larson, **Capt** Aage — Wisner, **Capt** W F
Scully, **Capt** G H — Hall, **Capt** F H
Pauls, **Capt** H J

To Captain

Sullivan, **1st Lt** E T — Vetterling, **1st Lt** H
Woodward, **1st Lt** S — M

To 1st Lieutenant

Rillona, **2d Lt** C C — Tabaniag, **2d Lt** A
Tesalla, **2d Lt** E — Velisano, **2d Lt** G
Singson, **2d Lt** A P — Ramos, **2d Lt** J A
Andora, **2d Lt** J P

To CWO, W-4

Rogers, **CWO, W-2** M — Brown, **CWO, W-2** F
Yarbrough, **CWO, W-2** J S — S
Clark, **CWO, W-2** E

RESIGNED—

House, **Lt Col** Royce E, MC.
Lipsey, **Lt Col** William M, Inf.
Rosack, **Lt Col** Henry P, MC.
Isham, **Capt** Ruth M, WAC.
Lewis, **Capt** Malcolm K, Arty.
Andregg, **Capt** Harold R, Inf.
Cheatham, **Capt** Bartlette M, MC.
Nickell, **1st Lt** Morton C, FC.
Smith, **1st Lt** David C, Inf.
Whittemore, **1st Lt** Olin S, Armor.
Penor, **1st Lt** Robert M, Inf.
Steinport, **1st Lt** George L, Arty.
Brinsko, **1st Lt** John A, CE.
Padilla, **1st Lt** Manuel, Arty.
Clement, **1st Lt** Joseph T, II.
Bledsoe, **1st Lt** Roy A, jr, TC.
Lynch, **1st Lt** Francis J, Arty.
Everingham, **1st Lt** Neil G, Armor.
Kurtz, **1st Lt** Francis S, Inf.
Hoffman, **1st Lt** Joseph A, Inf.
Thomas, **1st Lt** Hiram J.

PROMOTED IN RA—

To Lt Colonel

Knight, Lonnie W, ChC, w/DR fr 11 Aug '56.

To Major

Shedivetz, Clayton L, MSC, w/DR fr 11 Aug '56.
Reich, Norman, MSC, w/DR fr 15 Aug '56.

To 1st Lieutenant

With Date of Rank as Indicated:

James, Stanley L, Arty, 12 Aug '56.
Riley, Walter G, jr, Inf, 12 Aug '56.
Daniels, Walter C, TC, 14 Aug '56.
Roberts, Vaughn G, AMC, 14 Aug '56.

W/DR from 10 Aug '56:

Bennett, W L, Inf — Davis, E E, QMC
Massey, J O, jr, Inf

W/DR from 11 Aug '56:

Stevenson, L P, Arty — Price, T E, Armor
Daniels, T A, Arty — Wolfe, O, OrdC
Howard, N A, CE

W/DR from 13 Aug '56:

Williamson, W E, CE — Gillis, J B, Armor
Williamson, R E, CE

W/DR from 16 Aug '56:

Geringer, R F, Inf — Mitchell, A, Inf
Catudal, J U, Inf — Watts, W E, OrdC

W/DR from 15 Aug '56:

Cutbirth, J W ChC — Heath, A N, OrdC
Euler, L E, ChC — Nolin, E R, TC
Webb, R B, jr, ChC — Thompson, K R, CE
Craighead, D T, MPC — Rollinger, J R, Inf
Kratsch, C H, OrdC — Ealer, G L, CE

W/DR from 17 Aug '56:

Gassaway, K C, SigC — Cragun, B M, QMC
Rodgers, S McQ, SigC — Portteus, W L, jr, Inf

W/DR from 18 Aug '56:

Moore, R O, SigC — Boggs, J C, Inf
Dean, F M S, Inf — Font-Portocarrero, J M, Inf
Franklin, J D, Inf
Yunker, S J, Inf

W/DR from 19 Aug '56:

Atkinson, E O, OrdC — Young, C A, jr, OrdC
Ingram, T A, Arty — Robinson, J B, jr, MPC
Whittington, W E, OrdC — McBee, W H, Inf
Schlom, J S, Inf — Wilson, R E, Inf

W/DR from 20 Aug '56:

Green, R D, Arty — Edwards, W H, Inf

W/DR from 21 Aug '56:

Scoville, R C, Arty — Blocher, A S, Armor
Sterzik, W L, QMC — Austin, L K, MSC

RA PROMOTIONS CONFIRMED—

To Colonel

Montgomery, Gus H, QMC — Green, D, jr, Armor
Nichols, W J, Armor — Leland, A T, MPC
Middlebrooks, M A, CmlC — Simmons, J Q, jr, MC
Miller, E T, TC — Blasingame, F J, MSC
Pryor, R H, Arty — Reed, Kenneth H, MSC
Coleman, H D, Inf

To Lt Colonel

Tackett, Orville H — Tillotson, J K, MC
Noel, Philip, jr, MC — Currier, R M, JAGC

To Major

Conroy, W J, MC — Eckert, K R, Arty
Leddy, D V, MC — Gilpatrick, C W, MC
Owens, K N, MC — Goodman, T K, DC
Peisel, F J, MC — Meriwether, W A, MC
Bond, J R F, OrdC — Nechey, W F, Inf
Miller, R L, MC — Hickman, C T, jr, Inf
Rosegay, H, MC — Hrdlicka, O G, MSC
Rowe, G W, Arty — Lewis, E L, MC
Winn, D F, jr, MC — Stoeckert, G I, Inf
Nielsen, E L, SigC — Thompson, E L, MSC
Sanders, P F, SigC — Bisset, D A, jr, Inf
Sproat, H F, MC — Dadisman, C E, Inf
Terrill, A A, MC — Dowell, R W, SigC
Wagner, P R, Arty — Godby, G D, MPC
Warren, W C, Inf — Goodman, G W, AGC
Cook, J H, jr, Inf
Cornutt, H LaV, Inf

To Captain

Harper, J C, QMC — Lewis, F R, Ch
Eckhoff, G E, ANC — Metcalf, E J, WAC
Kinnison, D M, AMSC — Pak, Regina, ANC
Smith, N V, ANC — Riggs, C M, WAC
Burgreen, C L, Ch — Strube, B M, WAC
Farrow, A A, Ch — Weir, Frances, WAC
LeBlanc, P J, Ch — Putman, L C, WAC

To 1st Lieutenant

Abbott, W H, CE — Koontz, W E, Arty
Boucher, L P, jr, Inf — Logan, F S, Inf
Brewer, C A, Arty — Lynch, G P, Inf
Brophy, J J, Inf — McIntosh, J H, QMC
Buckner, A M, Inf — McLeod, J S, Inf
Cochran, R W, OrdC — Morton, J E, Inf
Derrick, G E, QMC — Mullins, R R, CE
Duffy, J P, jr, MPC — Noeding, J P, Arty
Everingham, N G, Armor — Pratt, J B, SigC
Hendricks, A D, SigC — Pulsifer, D W, Armor
Hull, C R, Inf — Redditt, R H, CmlC
Kuhn, R J, Inf — Ash, P L, jr, MPC
Mahoney, F X, Arty — Ashkenaze, B M, Arty
Meloy, G S, 3d, Inf — Clark, D R, TC
Noll, W S, CmlC — Floyd, P E, OrdC
Parker, W E, Inf — Hamel, K G, Arty
Stern, J M, Arty — Hawlk, R C, OrdC
Sydnor, E P, jr, Inf — Heath, B R, OrdC
Thomas, D R, Inf — Kvernes, R W, Inf
Toman, John, CE — Lawrence, R D, Armor
Wilkins, J A, Inf
Alston, L N, Inf — Linka, J E, Arty
Anderson, T E, Inf — Nemec, J G, CE
Armstrong, J E, Inf — Stallings, J L, Inf
Arnhym, R G, Inf — Stoutamire, D F, jr, Armor
Bauman, W F, Inf
Beall, G F, Arty — Balistreri, L A, Arty
Beardsley, W M, OrdC — Boyle, R D, Arty
Chabot, D W, TC
Bell, R R, QMC — Dimtsios, G J, SigC
Blottie, D L, Inf — DiSimone, F B, Arty
Born, K L, Arty — Gorvad, P L, Inf
Brown, A E, jr, Inf — Hartzell, E Y, jr, TC
Cahill, P J, QMC — Herrgesell, O, Inf
Chaffin, J M, QMC — Mallet, H-G, MPC
Conzelman, P S, OrdC — Mann, K L, QMC
Mayer, A E, Armor
Dawson, W H, 3d, Inf — Moore, P M, Arty
Demand, E E, jr, Armor — Moore, W A, jr, Arty
Tighe, C J, Arty
Fike, E C, CE — Weihmiller, W W, SigC
Hayward, B M, Arty
Houchin, C G, Arty — Wilkins, E E, Inf
Kloke, J G, Arty

TEMPORARY PROMOTIONS—

To Captain

Erzinger, E V, DC — Watson, W A, ChC
Evans, R A, DC — Johnson, B J, WAC
Gabor, D V, DC — Ferrelli, D L, ChC
Hibler, C A, DC — Larson, H E, VC
Innes, J G, DC — St John, Ila N, WAC
Lowe, H J, DC — Worrell, I G, Inf
Snow, R K, DC — Wyer, R M, Inf
Starks, R S, DC — Futris, S C, DC
Takano, J H, DC — Jacobs, R M, DC

To 1st Lieutenant

Blakeley, T E, CE — Carpenter, C L, Arty
McKinnon, W T, jr, Arty — Gminder, R, CmlC
Porter, W S, jr, CE
Halfyard, R M, Arty — Poston, R E, Armor
Smith, L K, Arty — Terry, J L, jr, CE
Hanneman, R H, Armor — Teraoka, T A, Arty

APPOINTED IN RA—

Captain

Smith, Milton J, MC.

HONORABLY DISCHARGED—

McLelland, **Maj** John B, MC.
Coffey, **Maj** John J, MC.
McCleskey, **Capt** Walter S, ChC.

SEPARATIONS—

Reid, **Maj** Alexander W, OrdC.
Johns, **Maj** Varner J, MC.
Stone, **Capt** Don N, OrdC.
Zambrana, **Capt** Efrain, AGC.
Bosley, **Capt** Jackson W, Inf.
Urbanski, **Capt** Edward, SigC.
Crawford, **1st Lt** Johnson, jr, Arty.
Forden, **1st Lt** David W, Inf.
Hendrickson, **1st Lt** Paul R, Inf.
Smith, **1st Lt** Iris V, ANC.

BRANCH ASSIGNMENTS—

Dickey, **1st Lt** Eugene C, jr, Inf, 187th Abn QM Co, Ft Campbell, Ky; trf fr Inf to QMC.
Spiva, **1st Lt** Derrel W, jr, QMC; 8th QM Co, 8th Inf Div, Ft Carson, Colo; fr QMC to Arty.
Almon, **1st Lt** William J, SigC; 511th Abn Sig Co, APO 112, New York, NY; trf fr SigC, to Inf.
Gunter, **1st Lt** Arlie L, Inf, Co A 11th Bn 3d Tng Regt, USATC, Inf, Ft Jackson, SC; trf fr Inf to Arty.

DESIGNATED ARMY AVIATORS—

Bentley, **1st Lt** Robert H, Arty.

Senior Army Aviators:

Stewart, **Capt** Walter N, Arty.
Blacker, **Col** Kemuel K, Arty
Baugh, **Capt** Donald P, Arty.

ADVANCED ON THE RET LIST—

Baker, **M/Sgt** David D, adv to Capt.
Smith, **M/Sgt** Walter W, adv to Capt.
Tremper, **M/Sgt** Joseph J, adv to 1st Lt.
Villapando, **M/Sgt** Primitivo A, adv to 1st Lt.
Ramiriz, **M/Sgt** Pedro C, adv to 2d Lt.
Plandor, **M/Sgt** Francisco R, adv to 2d Lt.
Villey, **M/Sgt** Steve, adv to 2d Lt.
Olson, **M/Sgt** Frederick J, adv to WOJG.
Veracruz, **Cpl** Juan N, adv to 2d Lt.
Kriner, **Sfc** Bert, adv to M/Sgt.
Dyer, **Cpl** Freeman B, adv to M/Sgt.
Sirois, **Cpl** Napoleon, adv to Sfc.
Castillo, **Pvt** Gregorio, adv to Pfc.
Valdez, **Pvt** Teodoro, adv to Cpl.

EM RET AND TRF TO USAR—

Brown, **M/Sgt** W L — Kolasienski, **Sfc** G E
Connors, **M/Sgt** J F — Barrett, **Sgt** C M
Eisler, **M/Sgt** J E — Gates, **Sgt** C
Williams, **M/Sgt** S M — Baker, **M/Sgt** C T
Anthony, **Sfc** R L — Byrd, **M/Sgt** J A, sr
Bernard, **Sfc** A J — Crabtree, **M/Sgt** E D
Cornett, **Sfc** J H — Smith, **M/Sgt** P L, jr
Giottonini, **Sfc** M L — Gladney, **Sfc** D
Jones, **Sfc** F H — Hadley, **Sgt** L

ENLISTED MEN RETIRED—

Tenbusch, **Sfc** J, jr — Sondergard, **Sfc** R A
Hara, **Pfc** Kyoto — Brock, **Pvt** C
Murphy, **Sfc** H — Peacock, **Sfc** G W
Slone, **Sgt** A — Owen, **SP3** J D
Costanza, **Pfc** R — Larson, **SP2** A H, jr
Petito, **Sgt** A J — Treadwell, **M/Sgt** A R
Kalbarczyk, **M/Sgt** S A

EM ON TEMP DISAB RET LIST—

Mathews, **Sp3** J H — Odom, **Pfc** W
Loffredo, **Sp3** F J — Camel, **Pvt** K O
Rookok, **Pfc** B — Nieves-Ruiz, **Pvt** E
Sullivan, **Pfc** R N — Stricklen, **Sp3** C G, jr
Anderson, **Pvt** G R — Neely, **Pfc** A F
Graham, **Pvt** L Z — Lequire, **Sp2** R A
Williams, **Pvt** W P, jr — Peacock, **Sgt** B F, jr
Pickard, **Sgt** K E
Myers, **M/Sgt** E — Rodriguez-Diaz De Pena, **Sgt** V M
Pitts, **Sp3** R A D
Eckoff, **Pvt** L G — Dame, **Sp3** R A
Piper, **Pvt** C C — Dayton, **Sp3** G L
Fox, **Pfc** L W, jr — Durham, **Sp3** E F, jr

—Continued on next page

Army Orders

From preceding page—

Mello, Sp3 R J
Crowley, Sp3 D F
Valdez, Pvt B
Mainor, Sfc J H
Lawson, Sp3 J, jr
Williams, Cpl P
McCann, Sp3 R V
Ahrens, Pfc R C
Hanks, Pfc L R
Chappell, Sfc H T
Bornman, Sp2 D E
Collins, Sp3 C E
Whitekiller, Sp3 A
Ristinen, Cpl R A
Knudsen, Pfc R M
Peacock, Pvt H R
Ray, Pvt C, jr
Riggle, Pvt M L
Valdez, Pvt C
Stiles, Sfc R E
Pilarczyk, Pfc J
McNeill, Pfc J B, jr
Beasley, Pvt L E
Jackson, Sp3 L E

EM REMOVED FROM TEMP DISAB RET LIST—

Weidenbach, Pvt L M
Ratchick, Pvt S
Upner, M/Sgt E C
Hoffman, Cpl M
Eads, Pfc W R
Tyler, Pvt C J
Williams, Pvt E J
Key, Pvt L A
Moscotti, Cpl R W
Morales, Pvt R P
Black, Pfc S G
Haire, Pvt B L
Suhr, Pvt N A
Fraiser, Pvt S
Gray, Cpl R L
Glenn, Cpl R H
Carli, Cpl J A
Taylor, Cpl R
Fleming, Pfc M H
Ramirez, Sgt O E
Fortuna, Pfc H J
Carr, Sgt P S
Mayes, Pvt M
Colligan, Sgt E R
Childers, Pfc W L, and disch

Army Advisor At Air University

Brig. Gen. Charles G. Dodge, USA, has arrived at Maxwell AFB Ala., where he has been assigned the post of Chief, U. S. Army Advisory Group, Headquarters, Air University. He replaces Brig. Gen. Robert Q. Brown, USA, who left last month for an assignment in Korea.

General Dodge arrived from his station in Germany where he was Deputy Chief of Staff for Operations, Headquarters Seventh Army.

SCHOOL AND CAMP DIRECTORY

The Schools and Camps listed below are effectively equipped to care for the educational and recreational needs of the children of members of the services and this Directory is recognized as an authentic and reliable aid to service parents in solving the problem of child education. For details as to the Schools listed in this Directory address them directly or communicate with the Army Navy Air Force Journal Dept. of Education, 1711 Conn. Ave., Washington 9, D. C.

ALABAMA

MARION INSTITUTE
119th year. Fully accredited Junior College and four-year College Preparatory in the heart of the Deep South. Special preparation for Army, Navy and Air Force Academies. Fully military with Senior R.O.T.C. unit. Sports. Mild climate. Careful individual attention. For viewbook write: The Registrar, Box J, Marion, Alabama.

CALIFORNIA

MT. LOWE MILITARY ACADEMY
BOYS 8-14
- Expert Supervision
- Accredited Academic Training
- Jr. Military Training, Cadet Unit Approved by State Adjutant General

Athletic & Recreational Activities
$85 Per Month
606 W. Palm St. Altadena, Calif. SY 4-5079
Det. A Maj. J. H. Dargin, President

DIST. OF COLUMBIA

Sullivan School
Effective and thorough preparation for West Point, Annapolis, Air Force and Coast Guard Academies, and all colleges. Catalog and record sheets with names and percentages showing our unparalleled success may be had on request. Fall course begins September 17. Wendell E. Bailey, USNA '34, Principal. Box J, 2107 Wyoming Ave., N. W., Washington 8, D. C.

GEORGIA

GEORGIA MILITARY ACADEMY
8 miles from Atlanta—Winter and summer school. R.O.T.C.—Highest government rating. Accredited. Prepares for all colleges and the national academies. Separate Junior School, first thru seventh grades, limited to 100 boarding cadets. Postgraduate course. Reading Clinic, completely equipped with electronic apparatus, under supervision of a reading expert. All major sports. Required attendance at gym classes. Cadets live in small groups with teachers. Moderate rates. Write Col. W. P. Brewster, College Park, Ga.

MARYLAND

SEVERN SCHOOL
Thorough preparation for colleges, technical schools, Service academies. Accredited. Grades 7-12 and one-year post-graduate. Small classes. Athletics. 43rd yr. Catalog.
Albert K. Hawkins, Box 100, Severna Park, Md.

NEW YORK

BRADEN'S Established 1883
CORNWALL-ON-HUDSON, N. Y.
Personalized preparation for West Point, Annapolis, AF Academy, and College. 95% of 1955-56 class entered Service Academies or College. Fall term starts 19 September. Catalog.
LT. GERALD J. SULLIVAN, Ret., Principal
H. VINCENT VAN SLYKE, Executive

NEW YORK (cont.)

★ THE MANLIUS SCHOOL ★
Accredited college preparatory and 7th and 8th grade. Military ROTC. Ski platoon. Tutorial assistance included. Close supervision of study. Students grouped by scholastic ability. Fall, winter, spring sports. 125 acre campus. For "Tutorial Method" and catalog, address
ROBERT M. WEEKS, Dir. of Admissions
MANLIUS SCHOOL, MANLIUS, N. Y.

PENNSYLVANIA

VALLEY FORGE MILITARY ACADEMY
"At the Nation's Shrine"
One of America's Most Distinguished Military Academies. Small Classes. High School and Junior College courses. Fully accredited Arty., Cav., Infantry, Band, Senior Division ROTC. Catalog.
BOX V, WAYNE, PA.

SOUTH CAROLINA

CARLISLE MILITARY SCHOOL
Develops manly men through cultivation of physical, mental, spiritual qualities. Small classes. Pre-Aviation course. Boys from 20 states. All sports. Cadet Band. Non-sectarian. Also sub-freshman dept. 7th-8th grades. Rates $850. Catalog on request.
Col. Jas. R. Risher, Headmaster, Bamberg, S. C.

VIRGINIA

FORK UNION MILITARY ACADEMY
"ONE SUBJECT PLAN"
Very best environment, fully accredited. Highest War Dept. rating. R.O.T.C. Distinguished clientele. Moderate rates. Grades 9-12. Separate Junior School. Grades 4-8.
Dr. J. C. Wicker, Box J, Fork Union, Virginia

STAUNTON MILITARY ACADEMY
In Beautiful Shenandoah Valley. Thorough college preparation; fully accredited. Individual guidance. Band. All sports. 3 gyms. Pool. Fine health record. Fireproof buildings. Separate Junior School. Illus. Catalog write Supt. S.M.A. Box W Staunton, Va.
BASIC COURSE R.O.T.C. BY U. S. ARMY INSTRUCTORS.
Founded 1860

THESE SCHOOLS
Invite requests for catalogue and information. In writing kindly mention The Journal.

U. S. AIR FORCE ORDERS

Donald A. Quarles—Secretary of the Air Force
James H. Douglas, jr.—Under Secretary of the Air Force
Dudley C. Sharp—Assistant Secretary (Material)
Lyle S. Garlock—Assistant Secretary (Financial Management)
David S. Smith—Assistant Secretary (Manpower, Personnel & Reserve Forces)
General Nathan F. Twining— Chief of Staff

MAJOR GENERAL

Kissner, August W, fr Hq Jt US Mil Gp, Air Admin (Spain), APO 285, NY; to Hq Sixteenth AF, USAF, APO 285, NY, for add dy as Comdr, Sixteenth AF, w/nc in primary dy asg as Ch, MAAG-Spain; eff 15 Jul 56.

BRIGADIER GENERAL

Scott, Robert L, fr dy w/OSAF, fr dy as Dir, Off Info Svc; to dy w/Dir, Pers Procurement & Tng, DCS/P, eff 20 Aug 56.
Scott, Robert L, fr Hq USAF, Pers Procurement & Tng, DCS/P, Wash, DC; to Hq 3600th CCr Tng Wg (Ftr), ATC, Luke AFB, Ariz, for dy as Comdr, 3600th CCr Tng Wg (Ftr), NLT 1 Oct 56.
Kinney, Andrew J, fr Hq USAF, Wash, DC, fr dy as Dep Exec Asst, OSAF; to dy as Dir, Off of Info Svc, OSAF, eff 20 Aug 56.
Clinch, William J, fr Hq Fifth AF, FEAF (Adv), APO 710, SF, fr dy as Dep Comdr. Fifth AF; to Hq AU, Maxwell AFB, Ala, for dy as Dep Comdr for Education, AU, NLT 1 Nov 56.
Wallace, James H, fr Hq AU, Maxwell AFB, Ala, fr dy as Dep Comdr for Education, AU, add dy as Act VComdr, AU; to Hq AFROTC, AU, Maxwell AFB, Ala, for dy as Dep Comdt, AFROTC, NLT 1 Nov 56.
Donovan, Stanley J, fr Hq Jt US Mil Gp, Air Adminis (Spain), APO 285, NY; to Hq Sixteenth AF, USAF, APO 285, NY, for add dy as Dep Comdr, Sixteenth AF, w/nc in primary dy asg as Dep Ch, MAAG-Spain.

COLONEL

Bower, Robert S, Wash, DC, to 1002d Insp Gen Gp, Hq Comd, USAF, Norton AFB, Calif, NLT 11 Sep 56.
Redington, William M, APO 970, SF, to Hq USAF, DCS/Operations, Wash, DC, NLT 16 Oct 56.
Graves, Frank N, APO 970, SF, to Hq CADF, ADC, Grandview AFB, Mo, NLT 27 Oct 56.
Heath, Norval K, Ent AFB, Colo, to Edwards AFB, Calif, NLT 9 Sep 56.
Friedman, Robert J, Ent AFB, Colo, to Hq USAF, Wash, DC, NLT 24 Sep 56.
McConahay, John D, Hill AFB, Utah, to Hq Air Mat Area Pacific, APO 323, SF.
Kroeber, Adolf, APO 12, NY, to HEDUSAFE, APO 633, NY.

LT COLONEL

Freeman, Raymond C, Hill AFB, Utah, to 314th ADiv, APO 970, SF.
Schindler, Andrew R, Ent AFB, Colo, to Hq 501st TAC Con Gp, USAFE, APO 65, NY.
Kittel, Louis R, Wright-Patterson AFB, O, to 3116th Air Dep Gp, APO 192, NY.

Fr APO 12, NY, to sta indicated:

Howie, Loren D, to 388th Ftr Bmb Wg, APO 87, NY.
Van Patten, Isaac T, to 21st Ftr Bmb Wg, APO 247, NY.
Ashley, George R, to 66th TACRECONWG, APO 130, NY.
McClure, John C, to 7330th Fly Tng Wg, USAFE, APO 208, NY.

MAJOR

Slattery, Lucile C, Wright-Patterson AFB, O, to dy sta Catholic Univ of America, Wash, DC, to attend Nursing Science Undergraduate Crse.
Kight, Henry H, Hill AFB, Utah, to dy as Comdr, Det 213, Ft Hayes, O.
Brewer, William M, New Orleans, La, to Brookley AFB, Ala.
Almond, Julius H, jr, Ent AFB, Colo, to Det 8, (Jt Construc Agency), 1141st USAF Spec Act Sq, Hq Comd, USAF, APO 230, NY.

WASHINGTON, D.C.
WHEN IN WASHINGTON
The You'll like
BURLINGTON HOTEL
10% Discount to Service Personnel

- Central Location
- Smart Lounge-Cafe
- Attractive Transient Rooms with Bath
- Furnished Apts.
- Moderate Rates

Hudson S. Moses, Gen. Mgr.
1120 VERMONT AVENUE

Fr APO 12, NY to Sta indicated:

Kluksdal, Nils, to 388th Ftr Bom Wg, APO 87, NY.
Locke, William D, to 36th Ftr Day Wg, APO 132, NY.
McGinnis, Keith R, to Hq Crew TRAAF, Randolph AFB, Tex.
Mosall, George W, to Hq Air Univ, Maxwell AFB, Ala.
Strand, William H, to 48th Ftr Bom Wg, APO 119, NY.

Fr Wash, DC, to sta indicated:

Toland, Butler B, to 3600th CCr Tng Wg (Ftr), ATC, Luke AFB, Ariz.
Costello, James J, to 4709th Air Def Wg, ADC, McGuire AFB, DC.
Desaussure, Hamilton, to Hq USAFE, APO 633, NY.

CAPTAIN

Foushee, Phillip A, jr, APO 12, NY, to 386th Ftr Bom Wg, Bunker Hill AFB, Ind.

1ST LIEUTENANT

Verney, Guy F, APO 12, NY, to 21st Ftr Bom Wg, USAFE, APO 247, NY.

FORMER ORDERS REVOKED—

Wheeless, Capt James E, prev orders re his rel fr 359th Bombard Sq, Med, SAC, Davis-Monthan AFB, Ariz, & hon disch, revo.

RETIRED—

Harvey, Col Alva L, fr dy sta Phys Eval Bd, Maxwell AFB, Ala, eff 31 Oct 56.
Fickel, Col Arthur A, fr 1100th Pers Process Sq, Hq Comd, USAF, Bolling AFB, DC, eff 31 Aug 56.
Mannion, Col Martin D, fr Hq USAF, Off. SAF Pers Council, Wash, DC, eff 31 Aug 56.
Hoffman, Lt Col William C, fr 3650th Sprt Sq, ATC, Sampson AFB, NY.
Whitmer, 1st Lt Hollis J, fr 1077th Med Svc Sq, Hq Comd, USAF, Brooke AMC, Ft Sam Houston, Tex.
Dibble, 1st Lt Stephen W, fr 1079th Med Svc Sq, Hq Comd, USAF, Fitzsimons AH, Colo.

OFFICERS ADVANCED ON RET LIST—

Pitre, WO-1 Harry J, to gr of Col, eff 31 May 56.
Lipp, Maj (ret M/Sgt) Henry, to gr of LtCol, eff 31 May 56.
Burd, WO-1 Clarence H, to gr of LtCol, eff 31 May 56.
Hahn, WO-1 Richard W, to gr of LtCol, eff 31 May 56.
Hall, WO-1 John E, to gr of LtCol, eff 31 May 56.

OFFICERS TO TEMP DISAB RET LIST—

McCall, Maj Robert C, fr 3275th USAFH, ATC, Parks AFB, Calif.
Collette, Capt Paul H, fr 3810th USAFH, AU, Maxwell AFB, Ala.
Liddell, 1st Lt Richard H, fr 1079th Med Svc Sq, Hq Comd, USAF, Fitzsimons AH, Colo.
Cousins, 2d Lt Stanley N, fr 1072d Med Svc Sq, Hq Comd, Walter Reed AMC, Wash, DC.

RESIGNED—

Spencer, Maj W. B.
Urschel, Capt (1st Lt) Joseph J
Rankin, Capt (1st Lt) Harry L
Lavaude, Capt (1st Lt) Louis F
Wheeless, Capt James E
Lee, Capt Frank A
Mianecke, Capt (1st Lt) Ernest A
Steele, Capt Arthur J
Gorman, 1st Lt Robert H
Hogan, 1st Lt James D
Linkenhoger, 1st Lt William L
Strauss, Maj William

PERMANENT PROMOTIONS—

To Lt Colonel

Wehking, Maj Elmer E, w/DR 15 Aug 56.

W/DR 17 Aug 56

Whitehead, C B
Lasly, Walter D
Jones, John J

W/DR 19 Aug 56

Thabault, George B
Hoke, Peter J

W/DR 20 Aug 56

Crosson, Norman R
McDowell, Glenwood

W/DR 21 Aug 56

Stewart, Carl W
Slivinski, A B, (ChC)

To Major

W/DR 15 Aug 56

Johnson, George L
Hockin, Robert A
O'Brien Alden W
Esch, Maurice E
Gibson, William M
Edington, Leonard E
Watkinson, Capt Arlie G, w/DR 16 Aug 56.
Snell, Lester D
Hamby, Malcolm C
Myers, Robert A
Nagel, James P
Thompson, Arnold F
Haines, Carroll E

W/DR 17 Aug 56

Long, John B — Brittle, Kent H
Okey, Joseph T

W/DR 19 Aug 56

Beller, Albert J — Pallo, John

W/DR 20 Aug 56

Culp, Alben B — Maxwell, George S
Boswell, Benedict A — Pearson, Samuel L
O'Carroll, Thomas K, w/DR 21 Aug 56.

To Captain

W/DR 15 Aug 56

Dooley, G W, jr — Brogdon, Byron G

W/DR 18 Aug 56

Holcomb, Hoyt F — Sherrill, Guy J
Fowler, Albert D — Billups, Rufus J
Allshouse, Herman D — Cochrane, Charles J
Lavally, Norbert D — Crane, John R
Barker, George F — Beeley, John C
Jones, Prentice E — Meyer, Joseph
Thompson, Joseph C — Arrington, C H, jr
Hogge, W A, jr — Minton, Joseph P,
Wade, Charles A, jr — Ford, John R

To 1st Lieutenant

Elmore, Willie E, w/DR 17 Aug 56.

To CWO-3

Sturgeon, Alfred I, w/DR 15 Aug 56.
Schaefermeyer, Fred C, w/DR 16 Aug 56.
Marlow, Linus B, w/DR 17 Aug 56.
Benner, Harold A, w/DR 20 Aug 56.
Miller, Norman J, w/DR 21 Aug 56.

To CWO-2

Buchwald, Earl, w/DR 15 Aug 56.
Porter, Gerald C, w/DR 16 Aug 56.
Kreisher, Franklin E, w/DR 17 Aug 56.
Doyle, Frederick J, w/DR 20 Aug 56.
Doyle, Arthur C, w/DR 21 Aug 56.

TEMPORARY PROMOTIONS—

To Captain

Schawe, R H, DC — Silver, Allan S.

To 1st Lieutenant

Severance, T R — Shea, Thomas F
Buie, William H — Solomon, Mark
Jauregui, R F — Truzzolino, P W
Pherigo, Dan L — Kelley, E A
Bull, Richard F — Ernst, Raymond C
Casella, Louis — McAdoo, W T
Crockett, David A — Flanders, Edward D
Fitzgerald, G A, jr — Howell, Raymond L
Honingford, R H — King, E W, jr
Schlimmer, John

REGAF PROMOTIONS CONFIRMED—

Colonel

Ellis, Herbert S

Major

Caffall, Joseph M

Captain

Brown, Marvin L

PERMANENT APPOINTMENS—

In gr of Major

Medical

Bellnoski, William O, w/DR 30 Jun 52.

In gr of Captain

Wheaton, Jerrold L, w/DR 30 Jun 50.
Pfrommer, John R, w/DR 1 Jul 51.

W/DR 30 Jun 52

Clark, Randall L — Stumpe, Alfred R
Dierdorf, Fred W, w/DR 30 Jun 53.
Bratt, Harry R, w/DR 30 Jun 54.
Smith, George B, jr, w/DR 30 Jun 55.

W/DR 30 Jun 56

O'Hern, Thomas M — Culley, Thomas S
Michels, Max I — Nork, John G

In gr of 1st Lieutenant

W/DR 30 Jun 53

Cline, John F X, jr — Dooley, Byron N
Kristeller, A R — Clark, William B
Schubert, James J — Phillips, Robert S
Mason, James W, w/DR 30 Apr 54.

W/DR 30 Jun 54

Story, William C — Leigh, John E
Benson, Jack O — Penry, James K
Alexander, T H — Rollins, Lawrence T
Steinman, Paul A — Ross, Rudolph J
White, Lynn C — Thomas, F W, jr
Allen, Sam T — Woolley, Galen S
Bosch, Julius W — Yamauchi, Hiroshi
Camp, Thomas F, jr — Markham, Charles W
Dyer, Maurice E — Titus, Charles O
Fulton, John F — Rabkin, Richard

Dental

In gr of Captain

Debacher, Sherman M, w/DR 11 Jun 55.
Linthicum, Arthur T, w/DR 12 Jun 55.

In gr of 1st Lieutenant

Audette, Gerald A, w/DR 11 Jun 55.

Medical Service

Crews, James M, jr, w/DR 25 May 56.

In gr of 2d Lieutenant

Peterson, Dean L, w/DR 9 Feb 54.
Penikas, Vincent T, w/DR 30 Apr 54.

Nurse

In gr of 1st Lieutenant

W/DR 18 Jun 56

Goddard, Mary A — Feistel, Barbara V

Medical Specialist

Neuhardt, Ernestine, w/DR 18 Jun 56.

Line

In gr of 1st Lieutenant

W/DR 24 Apr 56

Schrader, Clifton C — Thompson, Robert H
Marscher, William, w/DR 28 Apr 56.

W/DR 1 May 56

Wight, Frank R — Manire, John R
Johnstone, David F — McKenzie, Howard E
Dehoogh, John C — Ward, Robert C
Rhoads, Herman E — Brunson, Ted
Haken, John W — Draper, George L
Parsons, Mearl S — Underwood, D J, jr
Brown, George D
Bailey, Robert W, w/DR 6 May 56.
Hartmann, Arthur J, w/DR 22 May 56.

W/DR 23 May 56

Jones, Wilson M — Uebel, V J, jr
Gray, James W, w/DR 28 May 56.

In gr of 2d Lieutenant

Distinguished AVN Cadet Grad

W/DR 18 Nov 55

Enevoldson, Einar K — Wolford, Leland
Orenstein, S M

W/DR 28 Nov 55

Aukerman, D T — Sloth, Sven E
Pitstick, W F

W/DR 6 Dec 55

Dutcher, W W — Rezac, Robert J
Murray, J D, jr — Russell, Robert S
Rogers, A G — Pankey, Harold E
Thomas, Virgil D

W/DR 14 Dec 55

Aamodt, Clark E — Ward, Robert B
Dickens, F D — Wiles, Donald A

W/DR 16 Dec 55

Bowen, Richard A — Thomas, Wayne H
Dyer, Richard E — Lodge, William G S
Rice, Raymond D, w/DR 19 Jan 56.
Marquardt, Martin W, w/DR 27 Jan 56.

W/DR 6 Feb 56

Harlin, W F, jr — Hennigan, G R
Locke, Claude B, 3d — Hansen, Lowell K
Markey, Frank N

W/DR 14 Feb 56

Hicke, Thomas A — Dillard, Billy L
Murphy, J P, 3d — Kasper, Richard L

W/DR 2 Mar 56

Hixon, Russell A — Terman, Douglas J
McIntyre, H C, jr — Biggs, Gerald L

W/DR 12 Mar 56

Boone, Joe — Hamilton, E D
Gaylord, J F, jr

W/DR 20 Mar 56

Forrest, James C — Vaughn, W P, jr
Hathaway, G B

W/DR 5 Apr 56

Field, Edsel R — Tollefson, James L
May, Curtis D

Distinguished Officer Candidate

Suver, James D, w/DR 9 Dec 55.

Distinguished AFROTC Grad

O'Donnell, Francis B, jr, w/DR 14 Jul 55.
Steinberg, Harold I, w/DR 2 Jan 56.

W/DR 28 Feb 56

Haefner, K B — Ahlborn, John F
Lindstrom, R E

W/DR 13 Mar 56

Walker, Phillip N — Traficante, Daniel D
Connolly, William A
Hull, Wendell R, w/DR 14 Mar 56.
Walters, Robert E, w/DR 18 Mar 56.
Bozich, William F, w/DR 27 Mar 56.

W/DR 28 Mar 56

Jensen, Norman K — Brewer, Brian

W/DR 10 Apr 56

Twark, John M — Hummon, Guy A, 2d
Turoski, Richard F
Stone, Charles H, w/DR 11 Apr 56.
Van Leuven, Dean R, w/DR 30 Apr 56.
Gangol, Anthony J, w/DR 1 May 56.
Ford, Tim C, w/DR 2 May 56.
Williams, Tony G, w/DR 3 May 56.
Grant, David C H, w/DR 16 May 56.
Weseman, Henry E, w/DR 22 May 56.
Brown, Bevan H, w/DR 27 May 56.
Richmond, Earl H, w/DR 6 Jun 56.
Austin, Larry M, w/DR 13 Jun 56.

HONORABLY DISCHARGED—

Sullivan, Capt Dora F.

SEPARATIONS—

Lutz, Lt Col C L — Dunlap, 1st Lt H M, jr
Darling, Capt C H
Bollesen, 1st Lt V R — Ciamprone, 1st Lt V P
Reinhardt, 1st Lt S R

CHANGE OF NAME—

DiLoreto, Capt Benjamin J, to Benjamin J Loret.
Geovanelle, Capt Eleanor A, to Eleanor G Walden.
Beckman, 1st Lt Jean D, to Jean D Ashley.
Bonifer, 1st Lt Arthur J, to Arthur J Bonifer, sr.
Dobson, 1st Lt Mary M, to Mary M Daly.
Esser, 1st Lt Raedith L, to Raedith L E Lewis.
Storrick, 1st Lt Mary J, to Mary J Volkenant.
Sutter, 1st Lt Charlotte J, to Charlotte J Turner.

U. S. MARINE CORPS ORDERS

Commandant—General Randolph McC. Pate
Asst. Commdt.—Lt. Gen. Vernon E. Megee

LT COLONEL

Sweeney, John B, MarPac, to MarCorComp NavAdvGru, Korea.
Tatsch, James H, 3d Mar Div, to For Trps, FMFPac.

MAJOR

Lawrence, George E, Copenhagen, Denmark, to 2d MarDiv.
Kyker, Benjamin F, Ankara, Turkey, to Hq MC.
Volkett, Marvin D, Quant, Va, to ALUSNA and ALUSNA for Air, Copenhagen, Denmark.

CAPTAIN

McCurdy, William B, Pncla, Fla, to MAG, 31, Miami.
Woodruff, Richard L, Pncla, Fla, to MAG 31, Miami.
Paulson, Raymond C, HqMC, to MarCor Cold WeaTraCen, Pickel Meadows, Calif.
Rice, Keith M, MarCorSupFWD Annex, SFran, to 3d Mar Div.
Thomson, Robert P, ForTrps, FMFLant, to Hq MC.
Bean, Anne V R, 8th MCRRD, to 1st EngrBn, USMCR, Baltimore.
Beeler, William R, 1st Mar Brig, to 2d MAW.
Myers, Paul H, SDiego, to MCS, Quant, Va.
Roberts, Charles D, jr, Cam Pen, to MarPac.
Wright, James R, 2d MAW, to inactive duty.
Corcoran, Cecilia A, 1st MCRRD, to HqMC.
Parker, Evan L, jr, 1st Mar Div, to McGuire AFB, Wrightstown, NJ.
Swords, John J, Bethesda, Md, to 2d Mar Div.
Wilson, William C, Ft Sill, Okla, to 1st Mar Div.

1ST LIEUTENANT

Borlan, Albert G, 3d MAW, to For Trps, FMFLant.
Fitzsimons, Patrick S, 2d MAW, to inactive duty.
Layton, Willard T, 3d, MCS, Quant, Va, to NABTC, NAS Pncla, Fla.
Sprott, David N, AirFMFPac, to NABTC NAS, Pncla, Fla.
Davis, Joseph S, jr, AirFMFPac, to inactive duty.
Jorgenson, Conrad A, AirFMFPac, to inactive duty.
Bunch, William J, 2d Mar Div, to 1st MAW.
Hamilton, Walter G, 1st MAW, to MarPac.
Jones, Martha L, CamPen, to inactive duty.
Leone, Kenneth L, 1st Mar Div, to MarPac.
Jackson, Harold L, jr, Pncla, Fla, to MAG 31.
Skinner, Benjamin W, 2d, Pncla, Fla, to MAG 31.
Ebbitt, George F, jr, Pncla, Fla, to CNaBTra.
Jones, Robert T, Pncla, Fla, to AirFMFPac.

Welch, 1st Lt Lois J, to Lois J W Gonzalez.
Reed, 2d Lt Janet P, to Janet P R Dyer.

CORRECTION—

Lamoureux, Maj Aime L, prev orders rel ret, IATR "Lamoureux, Lt Col Aime L."

AIRMEN TRF TO AFRES & ASG INACT STATUS—

Anderson, M/Sgt H H — Marter, M/Sgt E J
Branson, M/Sgt E E — Merchant, M/Sgt L L
Glasier, M/Sgt M — Parker, M/Sgt W P
Goldman, M/Sgt P — Pondraza, M/Sgt P P
Grimm, M/Sgt E J — Walker, M/Sgt C L
Hawkinson, M/Sgt T E — Faust, M/Sgt H M
Deason, M/Sgt H R
Hinkle, M/Sgt W P — Gardner, M/Sgt E
Hopkins, M/Sgt R F — Jones, M/Sgt W C
King, M/Sgt C — Whittey, M/Sgt C E
Lanier, M/Sgt J O — Fendlay, T/Sgt W B
Bunten, T/Sgt R R — Arwood, S/Sgt G

AIRMEN RETIRED—

Kelley, S/Sgt H M — Carroll, A/1C J P
Fellows, A/1C S M — Holmes, A/2C G F
Billings, A/3C R L — Holmes, A/2C E L
Jacobs, M/Sgt W J — Napolitano, A/2C S S
Richmond, S/Sgt V F — Moseley, A/2C H D
Daly, T/Sgt F L — Ligon, A/3C T
Clemmons, S/Sgt E H, in gr of M/Sgt — James, T/Sgt J L
Gibbs, A/2C J E

AIRMEN TO TEMP DISAB RET LIST—

Nevels, A/3C R D — Leland, A/3C R E
George, A/2C H M — Jourdan, S/Sgt R J
Keaton, A/1C R E — Stanford, A/1C J A
Denson, A/2C E — Gray, S/Sgt J E
Wiercinski, A/1C F R — Sturanski, A/2C J J
Parker, A/2C R A — Ballinger, T/Sgt H E
Youngdahl, A/3C D A — Epps, T/Sgt N C
Marchand, A/2C E L — Lewis, S/Sgt A
Daly, A/1C C E — Hasting, A/2C R L
Carson, A/2C J — Roller, A/2C M D
Gore, A/2C K M — Elbert, A/1C D A
Graves, A/3C W A — Bascombe, A/2C J
Young, S/Sgt R E, in gr of T/Sgt — David, A/2C T A

AIRMEN FR TEMP DISAB RET LIST & DISCH—

Krampitz, A/3C D P — Cruz, A/1C F P, jr
Pfenning, A/2C D A — Valentine, A/3C E
Meece, S/Sgt C B — DeCora, A/1C W L

Bomgardner, George I, CorpC, Tex, to MAG 31.

2D LIEUTENANT

Kimble, Arthur W, Quant, Va, to MCAS, El Toro, Calif.
Kostolansky, Joseph P, jr, Quant, Va, to MCAB, CherPt, NC.
Vogel, Peter J, Beeville, Tex, to ForAvn, AirFMFLant.
Weir, Richard D, Kingsville, Tex, to For Avn, AirFMFPac.
Hasmussen, William A, 1st Mar Div, to MAD NaBTc, NAS, Pncla, Fla.
Guttormson, Darold L, Pncla, Fla, to CNaB Tra.
Richardson, Steve E, Pncla, Fla, to 1st Mar Div.
Lowrey, Bill G, Pncla, Fla, to 1st Mar Div.
Rosales, Benjamin, 2d MAW, to Mar Bks, 15th Nav Dist, Rodman, CZ.
Swint, James M, jr, CorpC, Tex, to ForAvn, AirFMFLant.
Abrahamson, Dennis P, Seattle, Wash, to Comdt, MCS, Quant, Va.
Denton, Ralph E, Philadelphia, to Hosp, Ft Lyon, Colo.
Morrison, James C, jr, Quant, Va, to 2d Mar Div.

To MAG 31, Miami

Beasley, Larry P, CorpC, Tex.

From Quant, Va:

Fagge, Ralph D — Smith, Elbert W, jr
McTavish, F L, jr — White, Craig A
Quinn, Thomas M

To 1st Mar Brig

From Quant, Va:

Atwater, Robert E — Henry, Allan G
Fandel, Robert F — Younger, Alvin M

To AirFMFPac

Thomas, Evan D, 2d MAW.
Warren, Robert E, Pncla, Fla.
King, Jamie H, jr, Beeville, Tex.

From Quant, Va:

Ashford, Jerome D — Yates, Charles A
Blanford, Joseph R — Bowen, Francis E, jr
Risoli, Andrew C — Delfino, Frank
Tierney, Paul R — DePadro, M A, jr
Whelan, Vincent M — Fox, John P

From CorpC, Tex:

Loop, James S — Schoelzel, Phillip W

To 1st MAW

From Quant, Va:

Breen, William F — Lowery, William L
Kennedy, James M — Whittle, Kennon C

To 2d MAW, Cherry Pt, NC

From Beeville, Tex:

Hatfield, Charles D — Frucci, Allen L

From Quant, Va:

Brown, George H — Lorenz, Charles F
Hutchings, Ernest F — Schaefer, Robert W
Perrerr, Clyde J — Sinclair, Duan K, jr
Burlas, Carl D — Morgan, Ronald R
Camoosa, E H, jr — Scarpato, Salvatore

CHIEF WARRANT OFFICER

Singleton, W-3 Benjamin S, 3 Mar Div, to ForTrps, FMFLant.
Wallace, W-3 William, jr, CamLej, to Mar CorB, CamPen.

RETIRED

Gebhardt, CWO, W-2 Charles H, MarCor SupFWDAnnex, SFran, to ret list.
Gude, CWO, W-2 Albert W, MarPac, to ret list.
Michel, CWO, W-2 Ernest C, ForTrps, FMF Pac, to ret list.

AEPG Pub. Infor. Officer

2d Lt. Arthur H. McDonald, USA, has been named Public Information Officer for the Army Electronic Proving Ground, at Fort Huachuca, Ariz. He succeeds 1st Lt. Robert L. Levenstein, who has returned to civilian life.

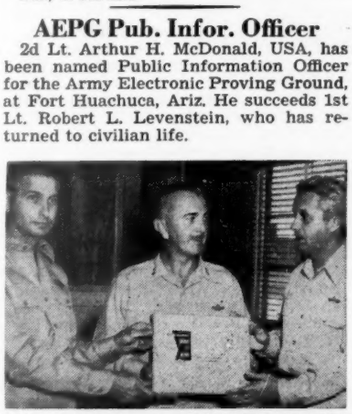

MAJ. GEN. H. K. MOONEY, USAF, deputy commander of Fifteenth Air Force (center) presents a National Safety Council "Award of Merit" to Brig. Gen. William E. Eubank, jr., USAF, Commander of the 93d Bombardment Wing (right) and Maj. Wayne L. Horr, USAF, Castle AFB safety officer.

SERVICE FAMILY NOTES

BRIG. GEN. EDWARD N. BACKUS, USAF, who recently returned from Japan after a three year tour where he served as Commander of the 43rd Air Division in Southern Japan, Deputy Chief of Staff for Operations at Fifth Air Force Headquarters in Nagoya, and Commander of the 39th Air Division at Misawa Air Force Base in Northern Japan, has assumed command of the 35th Air Division (Defense) with Headquarters at Dobbins AFB, Marietta, Ga. General Backus, his wife (back row) and children (left to right) Jane, 9, Dianne, 16, and Patrick, 15, reside on Dobbins AFB, Ga.

GENERAL and Mrs. Lauris Norstad are due in Washington from Paris next week and will remain in Washington for about ten days. With them is their daughter, Kristin, who this Fall enters Connecticut College for Women.

General Norstad, who has been designated to be Supreme Commander of NATO, and his wife, will be the recipients of many welcoming parties. Already invitations are out for the dinners to be given by General and Mrs. Nathan Twining and Lt. Gen. and Mrs. Frank F. Everest.

Gen. Taylor In Canada—

Army Chief of Staff and Mrs. Maxwell D. Taylor spent last weekend at West Point, going on from there to Ottawa, Canada, from which the General returned to Washington the middle of the week. Mrs. Taylor is stopping off in New York, the guest of Miss Anne Burwell of Warrenton, N. C.

JAG Ladies Tea—

The Ladies of the Judge Advocate General's Corps will give a welcoming tea to the wives of JAG officers newly arrived in the Washington area at Patton Hall, Ft. Myer, Va., on 19 Sept. from 3 to 5 p. m.

Mrs. James Garnett is chairman for the tea. Assisting her are Mrs. James P. Healey, arrangements; Mrs. Roy H. Steele, hospitality; Mrs. Charles W. Wilkinson, decorations; Mrs. Charles L. Ricks, invitations; Mrs. Marvin G. Krieger, transportation; and Mrs. Maurice Levin, publicity.

The decorating scheme will be carried out in Fall flowers of blue and gold, the colors of the Judge Advocate General's Corps.

Pouring will be Mesdames Eugene M. Caffey, George W. Hickman, jr., Stanley W. Jones, Clarence J. Hauck, Robert Lancefield, Elwood W. Sargent, and Howard R. Whipple.

Ordnance Ladies Activities—

Ordnance Ladies activities for the coming year were outlined on 25 Aug., when Mrs. Emerson L. Cummings, wife of the Chief of Army Ordnance, entertained her executive committee for luncheon at her home at Ft. Myer, Va. Present for the meeting were Mrs. John A. Ulrich, wife of the Commanding Officer, Diamond Ordnance Fire Laboratories and newly appointed president of the group; Mrs. John B. Morgan, secretary; Mrs. Robert J. Meeker, assistant secretary; Mrs. Cecil M. MacGregor, chairman for Jango activities; Mrs. Erik W. Jordahn, chairman for Soldiers' Sailors', Marines' and Airmen's activities; Mrs. Francis S. Livermore, hospitality chairman; Mrs. Harry L. Campbell, chairman for apron sales, and Mrs. Henry H. Wishart, chairman for press relations. The newly appointed treasurer, Mrs. Vernon E. Woodard, was not present.

The committee voted to continue support of Jango activities, concentrating upon a drive to provide articles for the rummage sale at the Jango Thrift Shop for the month of October. The sale of Christmas cards to raise funds in support of the Soldiers', Sailors', Marines' and Airmen's Club will be headed by Mrs. Jordahn.

Newcomers to the area will be welcomed at a semi-annual coffee on 4 Sept. at 10:30 a. m. at Patton Hall, Ft. Myer. In charge of arrangements, Mrs. Livermore, the hospitality chairman, will be assisted by Mesdames James E. Barnhill, A. Mark Smith, 2d, Harry A. Snyder, William W. Foster, Edward W. Smith and George B. Russell.

Four luncheons sponsored by the four major divisions, Office Chief of Ordnance, will be on the agenda. In so far as is possible, these luncheons will include a broad area of interest for club members. The regular monthly card club luncheons, which are held on the third Wednesday of each month at the Army Navy Country Club, will continue throughout the year.

General Smythe Recovering—

Maj. Gen. George W. Smythe, Chief of the Mutual Assistance Advisory Group at Taiwan, is recuperating at Walter Reed Army Hospital, Washington, D. C., after having suffered a light heart attack, at Taiwan, on 17 July. General Smythe was admitted at Walter Reed on 21 Aug., after a period of convalescence at Tokyo Army Hospital.

Mrs. Wood Located in Washington—

Mrs. Floyd B. Wood, widow of Major General Wood, USAF, has moved from Annapolis, Md., and is living at 3210 Wisconsin Ave., N. W., Washington, D. C. She is now a receptionist at the Curtiss-Wright Corporation's Washington office.

Ft. Benning Welcomes New Commander

■ **FT. BENNING, GA.**—Maj. Gen. Herbert B. Powell, attending his first official function as Ft. Benning's new commander, was welcomed to the post by an honor guard highlighted by a 13-gun salute.

The 8:15 a. m. review on Chapel Field featured the 29th Regimental Combat Team honor guard company and music by a composite Infantry Center band. The 13-gun salute was fired by Battery C of the 23rd Field Artillery Battalion.

Gen. Powell was accompanied in the review of troops by Maj. Gen. George E. Lynch, Third Division commander, who has served as Infantry Center commander and acting commandant of The Infantry School.

At the review, which also was attended by Mrs. Powell, Fort Benning's new commander was introduced to his staff officers.

He held a series of conferences with key officials this morning, including Gen. Lynch, Brig. Gen. Robert L. Cook, assistant Infantry School commandant, Col. Earl F. Klinck, deputy post commander, and Col. Orville Z. Tyler, Infantry Center chief of staff.

Gen. Powell received courtesy calls from Maj. Gen. George W. Hickman, jr., deputy judge advocate general from Washington, D. C., and Brig. Gen. Marion W. Schewe, deputy commander of Ft. Polk, La. Gen. Powell attended an official luncheon in honor of the two generals at the Main Officers' Mess later.

Gen. and Mrs. Powell attended an official reception in their honor at 6:30 p. m. in the Main Officers' Mess.

The general, former commander of U. S. Army, Pacific, succeeds Maj. Gen. Joseph H. Harper, who left 23 May to become chief of the Military Assistance Advisory Group to the Philippines. Gen. Lynch served as post commander in the interim.

Service Weddings and Engagements

COL. (USA-Ret.) and Mrs. Walter T. Scott of 3726 W. 12th St., Topeka, Kans, announce the engagement of their daughter, Joan, to Lt. Russell K. Sprague, USAF, son of Mr. and Mrs. Herbert G. Sprague of Presque Isle, Me.

Miss Scott attended Goucher College, Baltimore, Md., receiving her degree in 1955 from Washburn University of Topeka, where she was a member of the Kappa Alpha Theta sorority. She is now employed as a chemist by the Kansas State Board of Health.

Her fiance received his degree in 1952 from the University of Maine, where he was a member of the Lambda Chi Alpha fraternity. A pilot on a KC-98, he is currently stationed at Forbes AFB, Kans.

A December wedding is planned.

RUFFNER-FITZGERALD — RAdm. (USN-Ret.) and Mrs. Phillip H. FitzGerald of 1003 Hillwood Ave., Falls Church, Va., announce the engagement of their daughter, Nancy Catherine, to 2d Lt. Ernest L. Ruffner, USA, son of Maj. Gen. (USA) and Mrs. Clark L. Ruffner.

Miss FitzGerald attended the College of William and Mary, Williamsburg, Va., the University of San Marcos at Lima, Peru, and is now a student at George Washington University.

Her fiance was graduated from the U. S. Military Academy in 1956.

A February wedding is planned.

NORDLIE-SHEFFLER—Mr. and Mrs. Roy Sheffler of Chevy Chase, Md., have announced the engagement of their daughter, Mary Gertrude, to Lt. Roland Leif Nordlie, USAF, son of Mr. and Mrs. Leif Nordlie of West Point, N. Y.

The wedding is planned for December.

MORRISON-TICEHURST — Mr. and Mrs. Joseph H. Ticehurst of Falls Church, Va., have announced the engagement of their daughter, Joyce Caroline, to Mr. James Lee Morrison, son of Lt. Col. and Mrs. Harry J. Morrison of New Brunswick, N. J.

PRESIDIO OF SAN FRANCISCO — Wives of newly assigned officers are welcomed at an informal party sponsored by the Woman's Club. Mrs. Robert N. Young, (2d from right) wife of the Sixth Army commander, visits with Mrs. Thomas A. Austin, III, wife of Capt. Austin, Sixth Army G3 Section; Mrs. Maclyn B. Somers, wife of Captain Somers, Assistant Presidio Surgeon and Mrs. Lester F. Mutert, wife of Captain Mutert, California Military District.

ECHOLS-STOKES — VADm. (USN-Ret.) and Mrs. Thomas M. Stokes of Mt. Hammond, Charles Town, W. Va., have announced the engagement of their daughter, Susanne, to Mr. M. Patton Echols, jr., son of Colonel (USA-Ret.) and Mrs. Echols of Lexington, Va.

The wedding is planned for November.

BURNS-KEELER—Mr. and Mrs. Robert Nelson Keeler of Silver Spring, Md., have announced the engagement of their daughter, Mary Kathryn, to Lt. Theodore A. Burns, jr., USAF, son of Mr. and Mrs. Burns, also of Silver Spring.

WILLIAMS-PATTERSON — Mr. and Mrs. Floyd C. Patterson, sr., announce the engagement of their daughter, Shirley, to Lt. Roland B. Williams, USAF, son of Mr. and Mrs. James W. Williams.

Miss Patterson is a graduate of Howard University.

Her fiance, also a graduate of Howard University, received his wings in jet-pilot training at Webb AFB, Tex.

A September wedding is planned.

SERVICE FOLK

LT. COL. LYMAN L. WOODMAN, Executive Officer at Elmendorf AFB, Alaska, was transfered to Hq. Western Air Defense Force at Hamilton AFB, Calif., this month. Returning to the States on the USS Funston, Colonel and Mrs. Woodman, and their three children will drive down the Pacific coast to their new station, while his mother flies east to visit friends in Boston, before rejoining the family in California in the Fall . . .

For outstanding courtesy and forethought at the wheel in congested traffic, at De Pere, Wisc., **CAPT. FRANCIS L. WILLIAMS,** ROTC instructor at Norbert College, was recently named winner of the Safe Driver of the Week Award, and presented at $25 Savings Bond . . .

MR. DAVID E. OWEN, son of the late **COL. ERNEST T. OWEN, USA,** who was recently graduated from the Georgetown School of Foreign Service, is now visiting his step-father and mother, **CAPT. (USN-RET)** and **MRS. WILFRED BRADLEY GOULETT** at their home, 650 Melville Ave., Palo Alto, Calif. Mr. Owen will receive his commission as a 2d lieutenant in the Army Reserve Corps in the Fall. His brother, **LT. ERNEST J. OWEN,** a 1954 graduate of The Citadel, is now stationed in Germany with the 11th Airborne. Also spending the Summer with the Gouletts is Captain Goulett's daughter, **MISS SUSAN GOULETT,** who will be a junior at the University of Kentucky. **MISS JEAN MARIE GOULETT,** another daughter, attends the Palo Alto High School, where she is a senior . . .

KIRBY VON KESSLER, son of **COL. (USA-RET)** and **MRS. WILSON C. VON KESSLER,** a student at Harvard University Medical School, has spent the Summer as a clinical clerk for British Surgeon Robin Pilcher, at the University of London Hospital, England . . .

KEOUGH-CALDOW — Mr. and Mrs. Samuel C. Caldow of Springfield, Va., have announced the engagement of their daughter, Nancy, to Lt. George Richard Keough, USA, son of Mr. and Mrs. Martin R. Keough of Falls Church, Va.

Lieutenant Keough is now a senior at the Georgetown University Dental School.

An October wedding is planned.

BUCHALTER-SEEWALD — Mr. and Mrs. H. Seewald of Berlin, Germany, have announced the engagement of their daughter, Helga, to 1st Lt. Richard E. Buchalter, son of Mr. and Mrs. David C. Buchalter.

HENSCHEL-GREENBERG—Mr. and Mrs. Leon A. Greenberg of Baltimore, Md., have announced the engagement of their daughter, Ruth Susan, to Lt. (jr). Leonard Henschel, USN, son of Mr. and Mrs. Samuel C. Henschel of Washington, D. C.

Miss Greenberg is an alumna of the University of Maryland.

Lieutenant Henschel, who was graduated from the University of Maryland School of Dentistry, is now stationed at Bainbridge, Md.

A November wedding is planned.

ANDERSON-APPEL — Mr. and Mrs. Monte Appel announce the engagement of their daughter, Jacqueline, to Lt. (jg.) Warren H. Anderson, USNR, son of Mr. and Mrs. C. L. Anderson of Ironton, Minn.

Miss Appel, a graduate of the Madeira School and Bryn Mawr College, is employed by the State Department.

Her fiance, who is a graduate of the institute of Technology of the University of Minnesota, is currently on duty in the Office of Naval Materiel, Washington, D. C.

ROSENBERG-COHEN—Mr. and Mrs. L. Lester Cohen have announced the engagement of their daughter, Barbara Kay, to Lt. (jg) Richard M. Rosenberg, son of Mr. and Mrs. Charles Rosenberg of Fall River, Mass.

A member of the teaching staff of the White Plains, N. Y. High School, Miss Cohen received her A. B. degree from Brandeis University and her M. A. degree from Harvard University.

Lieutenant Rosenberg was graduated from Suffolk University in Journalism and did graduate study at Boston University. A graduate, also, of the Naval Officers' Candidate School, and a veteran of the Korean conflict, he is currently attached to the staff of the Commander of the Atlantic Fleet, New York.

An October wedding is planned.

HETFIELD-HYLBOM—Mr. and Mrs. Tor Hylbom of Colorado Springs, Colo., have announced the engagement of their daughter, Ingrid Solveig, to 2d Lt. Walter L. Hetfield, 4th, USA, son of Judge of the Superior Court and Mrs. Hetfield, 3d, of Plainfield, N. J.

Miss Hylbom, a graduate of the Northampton School for Girls, was graduated in June from Smith College.

Her fiance was graduated this year from Dartmouth College and is presently stationed at Aberdeen Proving Ground, Md.

MASLEN-FAY—Mr. and Mrs. Edward C. Fay have announced the engagement of their daughter, Beatrice Elizabeth, to Lt. Donald P. Maslen, USAF, son of Mr. and Mrs. Harold C. Maslen of Mt. Kisco, N. Y.

Miss Fay is a graduate of the Caldwell, N. J. College.

Lieutenant Maslen, an alumnus of Rensselaer Polytechnic Institute, is presently stationed at Porstmouth, N. H.

A Fall wedding is planned.

STEVENSON-CONNOR — The Post Catholic Chapel, Ft. Benning, Ga., on 10 Aug. was the scene of the marriage of Miss Marie Diane Connor and 2d Lt. John Hughes Stevenson, USA. The bride is the daughter of Mr. and Mrs. Francis J. Connor of St. Petersburg, Fla., and Lieutenant Stevenson is the son of the State Judge Advocate, N. Y. National Guard, Col. (USMA '24) and Mrs. Charles G. Stevenson of 108 Elm St., Sayville, N. Y.

Mrs. Anne Conrad served as the bride's only attendant, and her husband, 2d Lt. Michael J. Conrad, a classmate of the bridegroom, was best man.

Mrs. Stevenson attended Florida State University. Her husband, who was graduated in June from the U. S. Military Academy, reported for duty at Ft. Benning this month.

The couple will be at home at 249 Matheson Rd., Columbus, Ga.

MRS. ERNEST GUY ROSE, bride of Lieut. Rose, USAF, was the former Miss Susan Smith, daughter of Mr. and Mrs. Hadley W. Smith of San Benito, Tex., before their recent marriage at London, England.

Photo by Ted Farrington

CONNOR-BROCKMOLLER — Miss Sheila Brockmoller, daughter of Mr. Adolph P. Brockmoller of El Paso, Tex., was married to Mr. James Roe Connor, son of Col. (USA-Ret.) and Mrs. Daniel Allman Connor of 4308 Oxford St., El Paso, on 11 Aug. at St. Joseph's Catholic Church, El Paso.

The Reverend John F. Casey officiated before an altar background of white gladioli and tall tapers.

Given in marriage by her father, the bride wore a gown of white crystalette designed with a square neckline, a fitted bodice and a bouffant skirt. Her veil was held by a shirred tulle cap studded with pearls, and she carried a white Prayer Book with a white carnation marker.

Miss Dolores Keller was the bride's maid of honor and Mrs. James Crawford of Valdosta, Ga., was matron of honor for her sister. Colonel Connor served as his son's best man, and ushering were Messrs. Charles Steinmann and Thomas Tierney.

MARSCHITZ-SELLERS — The noon ceremony uniting in marriage Miss Joann Sellers, daughter of Mr. and Mrs. Clifton H. Sellers of Columbia, S. C., and 1st Lt. John Marschitz, jr., son of Mr. and Mrs. Marschitz of Chicago, Ill., took place at the Post Chapel of the Army Aviation Center, Ft. Rucker, Ala., recently.

Chaplain W. E. D. Griffin officiated.

The bride, who was given in marriage by her father, had her sister, Mrs. Betty Sturgeon, as her only attendant, and Mr. Marschitz served as his son's best man, with Lt. Gerald W. Larson ushering.

Mrs. Marschitz has been employed in the Personnel Section of the Adjutant General's Office at Ft. Jackson, S. C., until recently. Her husband, who is a graduate of the Morgan Park Military Academy, Chicago, and of Carleton College, Northfield, Minn., was recently graduated from the Army Aviation Tactics Course of the Army Aviation School.

He and his bride will make their home at Ft. Hood, Tex., where the bridegroom will report for his new assignment with the Fourth Armored Division, following a motor trip through the South.

WOLFE-STEWART—In a double ring ceremony at the Post Chapel, Ft. Meade, Md., 25 Aug., Miss Nancy G. Stewart, daughter of Maj. and Mrs. Lloyd R. Stewart of Ft. Meade, became the bride of 1st Lt. William D. Wolfe, son of Mrs. Preston P. Wolfe of Big Stone Gap, Va.

The ceremony was conducted by Chaplain (Maj.) A. G. Dillon.

Given in marriage by her father, the bride wore a ballerina-length crystal taffeta gown, which featured seed pearls and sequins outlining the Sabrina neckline. Her fingertip illusion veil fell from a lace cap designed with seed pearls and sequins, and she carried a Prayer Book with a shower bouquet marker of white roses and lilies-of-the-valley.

Her maid of honor was Miss Ann Reid, while Miss Peggy Morris served as bridesmaid. Best man for Lieutenant Wolfe was 1st Lt. Joseph Cantery, and ushering were 1st Lts. Gordon Tillotson and Paul Beery.

Mrs. Wolfe attended the University of Maryland. Her husband, who is presently assigned to the 7200th Detachment Unit at Ft. Meade, was graduated from the University of Tennessee, with a degree in Business Administration.

Following a wedding trip to Maine, the couple will make their home at 607 Montgomery St., Laurel, Md.

EARL-PARR—BOWNE-PARR—In double afternoon ceremonies performed at the Clarendon Methodist Church, Arlington, Va., on 25 Aug., Miss Marilyn Louise Parr, daughter of Col. (USA) and Mrs. Wayland Henry Parr of 3749 Jason Ave., Alexandria, Va., became the bride of Mr. Lawrence Eugene Earl; and her sister, Miss Ann Channing Parr, was married to Mr. Dale Russell Bowne. Mr. Earl is the son of Mr. and Mrs. Edward F. Earl of Arlington, and parents of Mr. Bowne are Mr. and Mrs. Francis T. Bowne of Washington, Pa.

Photo by Southall
Mrs. Earl

The Reverend James John and the Reverend Charles A. Watkins, jr., performed the ceremonies.

The brides were given in marriage by their father, now stationed in Korea, who flew back for the occasion. Mrs. Earl wore a white waltz-length silk gown fashioned with a wide V neckline, its fitted bodice and bouffant skirt featuring a front princess panel. Mrs. Bowne was attired in a waltz-length white tissue taffeta gown designed with an oval neckline, a tucked bodice and a circular skirt with an inverted front pleat and a back butterfly bow of matching taffeta. Both brides wore wrist-length silk illusion veils falling from coronets of seed pearls and opalescent sequins. They carried bouquets of white orchids and stephanotis.

Mrs. Bowne

They were attended by their sister, Miss Carol Virginia Parr, as maid of honor, and their bridesmaids were Miss Alice Long and Mrs. Billie Warren. The bridegrooms had as their best men their brothers, Lt. (jg) William C. Earl and Mr. Norman Bowne.

Mrs. Earl was graduated from the College of William and Mary, where she was a member of the Chi Omega sorority. She is presently a teacher at the Wakefield School, Arlington. Mr. Earl, who has recently completed a tour of duty in the Navy, will attend George Washington University in the Fall, and the couple will make their home at Arlington.

Mrs. Bowne was graduated from Meredith College, Raleigh, N. C., and her bridegroom received his B. A. degree from Washington and Jefferson College, Washington, Pa. They will live at Pittsburgh, where Mr. Bowne is a student at the Western Theological Seminary.

WHITE-WOOD — The Springfield, Va., Methodist Church, on 25 Aug., was the setting of the marriage of Miss Janice Marion Wood, daughter of Col. and Mrs. Horace M. Wood of 5852 Essex Ave., Springfield, and Mr. James Clinton White, son of Mr. and Mrs. C. A. White of Brighton, Mich.

The Reverend George W. Harrison performed the double ring ceremony before an altar background of white gladioli, Fuji mums, palms and tapers.

Given in marriage by her father, the bride wore a ballerina-length gown of Chantilly lace and net, designed with a portrait neckline outlined with opalescent sequins. A matching lace cap held her shoulder-length veil, and she carried a Colonial cascade bouquet of stephanotis centered with a white orchid.

Miss Gail Wood was her sister's maid of honor, and Miss Patricia Ann Hibbard was bridesmaid. Mr. White served as best man for his son, and ushering were Messrs. Roger Deuschle and Howard Nordan.

Mrs. White, whose father was recently transferred to Ft. Huachuca, Ariz., as Chief of the Aviation Department of AEPG, is a graduate of the Bryant and Stratton Business College, Buffalo, N. Y. Her husband, who is currently serving on active duty at Ft. Belvoir, Va., is a graduate of the Michigan College of Mining and Technology.

Following a reception at the Springfield home of the bride's parents, the couple left for a motor trip through Michigan, and upon their return, will make their home at Springfield.

CANNON-CHILDERS—The wedding of Miss Margaret J. Childers, daughter of Mr. and Mrs. Richard H. Childers of Birmingham, Ala., and Lt. James P. Cannon of the 319th Military Intelligence Battalion at Ft. Meade, Md., took place on 25 Aug. at the Woodlawn Presbyterian Church, Birmingham.

The Reverend John W. McQueen officiated.

Given in marriage by her father, the bride wore a gown of ivory peau de soie and lace, its basque bodice embroidered in seed pearls, and an overlay of Point de Leon lace topped the full gathered skirt, which featured a bustle back line terminating in a chapel train. Her fingertip illusion veil was held by a hat of matching lace studded with pearls, and she carried a bouquet of white phalaenopsis orchids.

Her maid of honor was Miss Patty Gunn and the other attendants included Mrs. Billy W. Parks, Misses Betty Woods and D. Ann Sizemore. Mr. James C. Cannon served as best man for his son, and ushering were Messrs. David Cannon, Richard Childers, John Childers, James Gunn, Milo Howard and Joe Arbuthnot.

Mrs. Cannon attended Agnes Scott College, Decatur, Ga., and received her B.S. degree in Education from the Alabama Polytechnic Institute. Lieutenant Cannon obtained his B.A. degree from the Alabama Polytechnic Institute.

The couple plan to make their home at Laurel, Md.

HIEBERT-FRAZIN — Miss Diane Judith Frazin, daughter of Lt. Col. and Mrs. Alfred B. Frazin of Headquarters, First Army, Ft. Jay, N. Y., became the bride of 2d Lt. Adoniram Cadwell Hiebert, USAF, son of Chaplain (Lt. Col.) and Mrs. Samuel Lloyd Hiebert of the Tokyo, Japan Chapel Center, on 31 August, at Ft. Jay.

Mrs. Hiebert

Mrs. Hiebert, an identical twin, whose lifetime residence has been divided between New York City and San Francisco, attended Notre Dame des Victoires, San Francisco, before graduating from the Mary Lewis Academy at Jamaica Estates, L. I. Lieutenant Hiebert was graduated from Duke University last June in Engineering, at which time he was commissioned in the Air Force.

RIGEL-BUNK — Announcement has been made of the marriage of Miss Esther A. Bunk of West Hartford, Conn., and Lt. Col. William E. Rigel, Inf., USA. The double ring ceremony was performed at a Nuptial Mass at St. Stephen's Catholic Church, Sherwood, Ohio, on 8 August.

The bride, who was given in marriage by Mr. Adam F. Rigel, father of the bridegroom, was attended by her sister, Mrs. Hendrick F. Kulik of Des Plaines, Ill. Dr. Francis J. Rigel of Cleveland, Ohio, served as his brother's best man, while two nephews of the bridegroom, Robert and Lee Rigel, served as altar boys.

Colonel Rigel has recently completed a two-year tour of duty in Alaska, and is

—Continued on next page

KEIKO COMES HOME—A family portrait with a brand new member, six year old Keiko Yuasa, far right, who poses with her adopted parents, Lt. and Mrs. Floyd E. Starr, USAF. That's Bruce Starr, left, aged six, looking over his new sister. The Starrs started adoption procedures two years ago to give the little Japanese-American a new home and way of life, but were detained when Lt. Starr was transferred to different bases, until he finally settled with the Air Research and Development Command Headquarters in Baltimore. Not shown is the Starrs' youngest, Paul, one year old. Little Keiko will henceforth be known as Suzanne Elizabeth Starr.

Weddings and Engagements

From preceding page—

presently en route to Ft. Leavenworth, Kans., where he will attend the Command and General Staff College.

ROWELL-GORLICK—Miss Edith Marie Gorlick, daughter of Mr. and Mrs. Jack Gorlick of Inglis, Manitoba, Canada, was married on 18 Aug. to Lt. Robert Rowell, FC, Ft. Churchill, Man., Canada, son of Mr. and Mrs. Paul K. Rowell of Madison, Fla.

The ceremony took place at St. Stephen's Broadway United Church, Winnipeg.

Mrs. Rowell, a teacher at the Duke of Edinburgh School for the past two years, will continue teaching for another year, when her husband, who has extended his tour of duty that long, will be due for separation from the Service.

INADA-NISHIO — The Post Chapel at Ft. Meade, Md., was the scene of the recent ceremony uniting in marriage Miss Hanako Nishio, daughter of Mr. and Mrs. Genichiro Nishio of Washington, D. C., and 2d Lt. George Inada, son of Mr. and Mrs. Henry T. Inada of Cleveland, Ohio.

The ceremony was performed by Chaplain (Lt. Col.) H. R. Weeden.

Given in marriage by her father, the bride wore a gown of embroidered organdy, falling in three tiers to a floor length. Her fingertip illusion veil was held by a Juliet cap of pearls, and she carried a shower bouquet of white roses.

Mrs. Henry Wakabayashi, sister of the bride, was matron of honor, and another sister, Miss Sache Nishio, was bridesmaid, with little Miss Karen Wakabayashi, niece of the bride, as flower girl. Lieutenant Inada's best man was Mr. Charles D. King, 2d, of Milford, Conn., and ushering were 2d Lts. Robert A. Husted and James T. Vallas.

Mrs. Inada attended the University of Michigan. Her bridegroom, who was graduated from the Massachusetts Institute of Technology with a degree in Electrical Engineering, is now attached to the Army Signal Air Defense Engineering Agency at Ft. Meade, where he and his bride will make their home following a Canadian motor trip.

600 Americans Guests At Ryukyuan Fete

FT. BUCKNER, OKINAWA—Ryukyuan-American friendship flourished at Ishikawa as nearly 600 Americans joined several thousand Okinawans to observe a festival of O-Bon Oiori and other traditional Ryukyuan dances.

Participants came from many villages in the central area of Okinawa to perform their colorful dance rituals under sponsorship of the Ishikawa City Council, the local Ryukyuan-American Cultural Center and the Ishikawa Chamber of Commerce. Mayor Shirai Ishihara of Ishikawa extended an invitation through Lt. Gen. James E. Moore, USA, commanding general, RyCom and IX Corps, and Deputy Governor of the Ryukyu Islands, to all U. S. Forces personnel on Okinawa to attend the festival and enjoy the dances.

This was the first time most of the American spectators had ever had the opportunity to observe the O-Ben festivities which are held in every village on the island each year for the well-being of the spirits of the dead. The actual observation of the "Feast of Lanterns," as the Buddhist religious celebration is officially known, took place in most villages with visits to ancestral tombs, songs, dances and feasting.

According to the thousand-year old tradition, the spirtits of deceased ancestors return to visit the homes of their living descendants during O-Bon and are feted with food, drink, song and dance.

Before the dance festival opened a young woman of Ishikawa presented a bouquet of native Okinawan flowers to General and Mrs. Moore.

Other American guests included the U. S. Civil Administrator of the Ryukyus Brig. Gen. Vonna F. Burger and Mrs. Burger and U. S. Consul General John M. Steeves and Mrs. Steeves.

Coordination for the festivities was through Mayor Ishihara and 1st Lt. Brackenridge Bentley, RyCom/IX Corps Special Services, both of whom are members of the Ryukyuan-American Community Relations Advistory Council for Ishikawa-son.

Notes from Posts, Stations, and Bases

SWARTHMORE, PA.—At a recent luncheon of the 24th AAA Group Officer's Wives Club, zinnias portrayed the red and yellow insignia of the Army Antiaircraft Command. Col. Pat M. Stevens, III, USA, Commanding Officer, Philadelphia Antiaircraft Defense Command addressed the 75 officers' wives and their civilian guests on the Courtesies and Customs of the Service and their responsibility to their civilian community. Shown in photo are, left to right: Mrs. Douglas W. Stanton, jr., Mrs. Pat M. Stevens, III, Col. Pat M. Stevens, III, Mrs. Preston B. Cannady, Mrs. Harry G. Walters, jr., and Mrs. Daniel P. Duffy. The officers of the club are: President, Mrs. Cannady; Honorary President, Mrs. Stevens, III; First Vice President, Mrs. Stanton; Second Vice President, Mrs. Paul S. Burger; Recording Secretary, Mrs. Walters; Corresponding Secretary, Mrs. Paul F. Margerum; Treasurer, Mrs. Duffy.

Berlin Surgeon

■ **BERLIN, GERMANY** (APO 742 NY) — Col. O. Elliott Ursin, of Fair Haven, N. J., has assumed his duties as Surgeon for Berlin Command and Commanding Officer of the U. S. Army Hospital, Berlin. He replaces Col. Vernon J. Erkenbeck who departed last month for reassignment in the States.

During the early part of World War II. Colonel Ursin was an instructor and secretary of the Medical Field Service School. He later saw action in New Guinea and with the Eighth Army in the Philippines. He stayed in Japan with the Eighth Army until 1947 when he returned to the United States.. He spent four years as Chief of Career Management in Washington before coming to Berlin.

PRAISE FOR AIR DIV.

■ **DREUX AIR BASE, FRANCE.** Hearty congratulations were received by the 60th Troop Carrier Wing last month from Col. Clyde Box, Commander, 322d Air Division, for the Wing's part in assisting the division to surpass the weekly allocation with an average of more than 1,600 C-119 flying hours during the last quarter.

This is the first time in the history of the 322d Air Division that the quarterly allocation has been met. The weekly allocation for the Division was 1585 hours and the next best performance of 1545 hours was obtained during the first quarter of fiscal year 1956.

The message from Colonel Box continued: "This record is convincing proof of the support the personnel of the Wings are giving to the mission of the 322d Air Division. Please express my personal congratulations and appreciation for the goal which you have accomplished, and my very best wishes for continuing successful operations."

Social Security

FT. TOTTEN, N.Y.—Mr. Charles S. Ferber, District Manager of the Bureau of Old-Age and Survivors Insurance in Long Island City, N. Y. visited here recently to lecture on Social Security and how it currently effects the soldier and officer.

An invitation was extended to Mr. Ferber to talk to the officers concerning Social Security shortly after Congress passed the law providing for all service personnel to pay a certain percentage of each month's pay for Social Security benefits.

Mr. Ferber explained in a broad sense the reasons for the enactment of the law, and described just exactly how the new law benefited all servicemen.

OWC Coffee

■ **SMOKY HILL AFB, KAN.** — Newcomers at the Officers' Wives Club were honor guests at a recent coffee, at the Officers' Open Mess. Hostesses were Mrs. James R. Kanar and Mrs. Henry B. Miller.

Mrs. H. N. Griffin won a prize for staying single the longest. Mrs. R. G. Crane won a prize for being the smartest to catch "her man" the youngest.

Newcomers were Mmes. W. D. Aull, M. W. Turner, J. S. Lowry, R. J. Foreman, Franklin Meyer, N. M. Bryant, A. Pecukonis, R. G. Crane, G. R. Hempleman, and W. O. Dameworth.

Special guests were Mrs. J. W. Osborne, Mrs. R. C. Brock, Mrs. Alta Foster and daughter Marjorie, Mrs. James Alexiou, Mrs. Margaret Meehan, and Theresa Jobin.

What's Ahead

Brig. Gen. Carl I. Hutton, Post Commander, Army Aviation School, Ft. Rucker, Ala., will be guest speaker at the Third Annual Western Forum sponsored by the **AMERICAN HELICOPTER SOCIETY,** Inc., 7-9 Oct at Hotel Adolphus, Dallas, Tex.

Hugh M. Milton III, Assistant Secretary of the Army for Manpower and Reserve Forces, will address the annual reunion of the **43D INFANTRY DIVISION** at Stowe, Vt., 7-9 Sept.

The **WEST POINT SOCIETY** of the District of Columbia has arranged the following schedule of events: luncheons will be held at the Ft. McNair Officers' Club at noon on 12 Sept, 7 Jan, and 6 May; and the Founder's Day Dinner will be at the Sheraton Park Hotel 16 March.

The **ANNUAL MILITARY INSPECTION** of the Naval and Marine Air Reserve Squadrons, Naval Air Reserve Training Unit, Anacostia, D. C., by Admiral Arleigh Burke, USN, Chief of Naval Operations, and Maj. Gen. James P. Risely, USMC, Director U. S. Marine Corps Personnel, will be held at the National Guard Armory, 2001 E. Capitol st., Washington, D. C., 7 Sept. at 8 o'clock.

RAdm. Walter F. James, MC, USN, Ninth District Medical Officer, reports that the combined **ARMED FORCES Medical-Dental Military Symposium** will be held at the U. S. Naval Hospital, Great Lakes, Ill., 26-28 Sept. Program plans include top level discussion and representation will be made by the Surgeons General of the Armed Services and by the Office of the Assistant Defense Secretary for Health and Medical. Retirement point credits will be given to all Reserve doctors who attend.

A **REUNION OF MEDICAL OFFICERS** who were on duty at the National Naval Medical Center, Bethesda, Md., during WWII will be held 10-11 Nov. at the Officers Club. Further information may be obtained from LCdr. Grace B. Lally, NC, USN, (Ret.) 4002 Redden Road, Drexel Hill, Pa.

The Chief of Naval Personnel has approved crediting of one retirement point to Naval Reserve Dental officers fore each of three sessions attended at the **DENTAL MILITARY SEMINAR** which will be held from 1 to 4 Oct. The meetings will be conducted at Atlantic City, N. J., in conjunction with the 97th Annual Session of the American Medical Association.

Navy Secretary, Charles S. Thomas, and Navy Department officials will attend the **FLEET RESERVE ASSOCIATION** ceremony on 15 Sept., at which "Mrs. U. S. Navy" will be crowned at Long Beach, Calif.

V ADm. James L. Holloway, USN, Chief of Naval Personnel, will act as grand marshal for a full-dress military parade on 13 Sept., which will honor the 30 finalists and members of their families who may accompany them to the ceremonies. On 14 Sept. Secretary Thomas will review the fleet units.

MAKES DEAN'S LIST

■ **LEGHORN, ITALY.** Capt. Charles E. Herbert, jr., USA, has been awarded the Scholastic Achievement Medallion by the University of Maryland, College of Special & Continuation Studies, Overseas Program for superior performance for the Third Term, 1955-56.

This award is presented to each honor student who has appeared on the Dean's List with an "A" average, according to Brig. Gen. Herman Beukema, USA-Ret., Director of the Overseas Program of Heidelberg, Germany. During the Third Term, 1955-56, only 30 students in a total of 6,843 enrolled achieved this distinction, General Beukema said.

Captain Herbert, who is Chief of the Stock Control Division, Ordnance Supply Section, SETAF General Depot, SETAF Support Command, was presented the medallion by Col. Ralph B. Garretson, Commanding Officer, SETAF Support Command, in an informal ceremony in the colonel's office.

Capt. Herbert resides with his wife, Lillian, and their son, James, 2, at Viale San Guido, Tirrenia, Italy.

Capt. & Mrs. Peel Hosts

■ **SAN DIEGO, CALIF.**—RAdm. James B. Ricketts, USN, West coast Navy Inspector General, and his fiancee, Miss Loretta Gillmore of San Francisco, were the guests of honor at a recent luncheon given at the La Jolla Beach and Tennis Club. The hosts were Capt. (SC, USN) and Mrs. M. A. Peel, jr. Invited to honor the engaged couple, whose marriage is scheduled for 7 Sept., were RAdms. and Mesdames S. E. McCarty, W. W. Honaker, Capt. and Mesdames Walter G. Bacon, Charles H. McCarthy, jr., F. S. Fallis, J. W. Neal, J. J. Appleby and Capt. Roy Buck of San Francisco.

Marine Col. A. L. Bowser, who has been selected for brigadier general, and Mrs. Bowser, will soon move into quarters at the MCRD, where he will command the Recruit Training Battalion. Col. W. S. Osipoff will relieve him on the staff, ComPhibPac, and to honor both officers and their wives, VAdm. and Mrs. Carl Espe were hosts in the Senior Officers' Quarters, NAB on 22 Aug. Among the guests were RAdms. and Mesdames Frederick Stelter, Victor D. Long, Brig. Gen. and Mrs. R. N. Jordahl, Navy Capts. and Mesdames H. G. Kilpatrick, J. A. Heath, F. I. Winant, Mrs. Norman Sears and Lt. J. M. Swanberg.

A tiered wedding cake decorated with old ivory figurines was the conversational piece at the recent reception given by RAdm. (USN-Ret.) and Mrs. Benton W. Decker. The affair honored the hosts' son and daughter-in-law, LCdr. and Mrs. B. W. Becker, jr., who were married at Pensacola, Fla., on 28 July.

KID SWIMMING CHAMPS

■ **KELLY AFB, TEX.** Final scores have been announced for the Youth Swimming competition at the Officers pool and trophies awarded the high point winners. This activity was sponsored by the Officers Wives Club, and children of all members, ages 6 to 15, were eligible to enter.

Youngsters receiving trophies were: Kaki Cole, age 11, girls' high point winner, and Rickey Crawford, age 7, boys' high point winner.

Runners-up were Marvine Cole, age 6; Jackie Cole, age 7; Robert Oyler, age 8; Sarah Beth Steely, age 9; Laura Wall, age 10; Sarah Watkins, age 11; Mickel Steely, age 12; Camellia Porrecca, age 12; Sherian Steely, age 14, and Richard Dulle, age 15.

Coffee & Bridge

■ **CAMP LEROY JOHNSON, NEW ORLEANS, LA.**—The Officers' Wives Club entertained with their monthly Koffee Klatch and Bridge Party recently. Among those attending were four special guests: Mmes. William Perryman, G. B. Thurmond, A. J. Hanchalk, and M. F. Hennesy, wives of officers of the 425th Transportation Group, a reserve unit from Atlanta, Ga., here for two weeks active duty training.

Six new members were present: Mmes. John Smitama, Lamar J. Mareau, Shelton P. Hubbard, Willard Smith, Lowell Laper, and Jack Richer. Hostesses for the day were Mmes Harvey Yost, Joseph N. Sands, and Robert Courtright.

FORT HOOD, Tex., Mrs. David F. Engel pours coffee for Mrs. Paul A. Disney, wife of the 4th Armored Division commanding general, here at Headquarters Officers' wives club get-together. Mrs. Disney, the guest of honor, will leave shortly when Gen. Disney becomes commander of the U. S. Training Center—Armor at Ft. Knox, Ky. Looking on is Mrs. Roland H. Del Mar.

Busy Ft. Ord Wives Club Runs Thrift Shop, Supports Many Projects–Still Has Fun

FT. ORD, CALIF. — The Officers' Wives' Club here considers its mission as three fold: Primarily a social club, it also functions in furnishing funds for its favorite philanthropies and services, and provides an outlet for expression of the unlimited talents of its membership.

One of its principal projects is the Thrift Shop. Its importance cannot be over-rated to the entire community known as Fort Ord as it is the vehicle for providing the funds needed to underwrite the club's operations. Under the auspices of its capable volunteer manager, Mrs. Everett Bibb, and with the help of several hundreds of dollars and many hours of volunteer labor by the OWC membership, the Thrift Shop has undergone a recent remodeling that promises a brighter future to contributor and consumer.

FINANCIAL SUPPORT in recent weeks went to:

Army Emergency Relief happily received a check for $100;

Boy Scout Troop 134, which was organized to take the overflow from Troop 100, received the necessary funds for its required flag, preceding organization;

Monterey Girl Scout chapter was given a check to assist local girls to enjoy summer camp;

Summer Reading Session for children at the Post Library was enriched with $50 worth of new books for the small fry;

The Youth Center, sponsored by the OWC with a check for $50 each month, was given an additional check to cover a quarterly formal dance. The first dance under the able guidance of the Junior Board was a success and enjoyed such distinguished and staunch supporters as: Maj. Gen. and Mrs. Gilman C. Mudgett; Brig. Gen. and Mrs. John D. F. Phillips, and Brig. Gen. and Mrs. Cyrus A. Dolph. With so much backing from the OWC, the Youth Center needs its own age group and parents to support the anticipated bright future activities.

The service groups which gained financial backing are:

THE CHILD CARE NURSERY (run by the Central Post Fund) needed additional reenforcement which was achieved by a $500.00 contribution and a monthly allowance (up to $20 a month) as needed. A registered nurse will be on duty—day and night. New rates to ease the strain on the purse strings of a large family are provided by charging progressively less per child.

The Post Floral Nursery is furnished funds as needed and the nursery in return provides flowers for any unit or OWC function and all of the Chapels on Post enjoy complete use of flowers.

The Commissary playground and East Garrison Picnic area have received additional equipment.

The bridge chairman received the necessary bi-annual operating expenses.

Women Golfers were given the needed fee to join the Northern Golf Association.

An additional feature is the free child care available to paid up members on luncheon days, Senior and Junior Board meetings, Hospitality Hour, and to Thrift Shop workers. It is interesting to note that the child care bill for six months exceeds the amount of dues collected for the same period.

LIKE ANY GOOD ORGANIZATION, it takes a bit of fun to keep the interest alive. Such guest speakers in the past as Mrs. Joseph Stilwell, Mrs. George Washington Stuart, Mrs. Jules Yates, Virginia Stanton, Carol Lane, Colonel Richard Stillman and General Mudgett have sparked the entertainment end. A fashion show featuring Thrift Shop merchandise and the club's own lovely models proved very successful.

The success of the club is assured by the support of its membership and especially by the guidance afforded it from General and Mrs. Mudgett, Mrs. Phillips and Mrs. Dolph. No little credit is due Mrs. Vincent Goodsell, current president of the Fort Ord OWC.

Mrs. Goodsell, wife of Lieutenant Colonel Goodsell, Division G-3, was born in Florala, Ala.. They have one daughter, Sara, aged 5, and Mrs. Lillie Ann Tucker, Mrs. Goodsell's mother makes her home with them.

HILL AFB, UTAH—Mrs. Ralph Fuhrmeister, Director of the Officers' Wives' Club's Thrift Shop (seated) makes out a check for $1573 to be turned over to the Air Force Aid Society. Looking on with approval are (left to right) Col. Fred C. Johnson, Mrs. William E. Carrigan, Mrs. Charles W. Gleysteen, Col. L. L. Kunnish, and Maj. Albert Willis.

People of Service

■ **LOWRY AFB, COLO.**—The Helping Hand Fund Drive, which is a consolidated campaign which combines all individual charity drives into one, will run here from 1 Sept. through 31 Oct. Donaters may specify which charity his contribution should go to, but the designation of unspecified funds will be decided by the Fund Council.

Members of the Council are Col. John W. Moore, president; Col. Harry J. Mrachek, Air Base Group; Col. Arnold N. Bender, Tech Trng. Group; Chaplain (Lt. Col.) John W. New, Wing Chaplain; Maj. Muncie R. Shortridge, M&S Group; Maj. Joseph G. Kinkead, Installations Group; Maj. Frank Fedele, AF Academy; 1st Lt. Byrd K. Lyon, USAF Hosp.; Mr. D. T. Lombardi, Civilian Personnel Office; CWO Lowell E. Hohl, assistant Wing Adjutant; and Lt. Caldwell.

Sponsor Okinawan Orphan

■ **SHEPPARD AFB, TEX.** — An informal program was presented during the recent meeting of the Protestant Ladies Chapel Guild. Chaplain (Maj.) Theodore R. Smith presented an interesting talk entitled "Giving—Self and Sustance." The speaker was introduced by Mrs. Junior B. Jones, program chairman.

Mrs. James Hare, president, conducted the business meeting at which time she read a letter from J. Calvitt Clark of the Christian Children's Fund, Inc. The letter gave interesting statistics on the Okinawan orphan child being sponsored by the Guild.

New members introduced were Mesdames Mary Lou Combs, Diane Leonard and Wilma Hadlock. During the social hour refreshments were served by Mesdames James Hare, Dorothy Hubble and Cleo Smith.

Citizens Help

■ **CASTLE AFB, CALIF.** — The Air Force Aid Society Drive received a big boost recently when Air Force officials here were presented more than $2200 in voluntary contributions from Merced businessmen and merchants. Mr. Matt Slater, Chairman of the Merced Drive, made the presentation. Maj. Kenneth Rasmussen, USAF, is Base Project Officer.

LT. GEN. J. H. COLLIER, USA, Fourth Army commander, receives his 1956 United Fund pledge card from Suzan Seay of Ft. Sam Houston Brownie Troop No. 59. Brownie Margaret Goetz, left, gives Suzan moral support in asking for a generous donation. Pledge cards are being distributed throughout Fourth Army headquarters and Ft. Sam Houston by the Brownies, Girl Scouts, Boy Scouts, Cub Scouts, and the Teenage Activity Group.

Join Post Staff

■ **CARLISLE BARRACKS, PA.**—Three newly assigned officers have assumed positions on the post staff here.

Maj. Rex A. Smith, former executive officer of the 701st Military Police Battalion at Ft. Knox, Ky., has been named Provost Marshal, replacing Lt. Col. Joseph W. Pettit who has been reassigned to the staff, U. S. Disciplinary Barracks, Lompoc, Calif.

Capt. Edward F. Breslin has been named Post S2, succeeding Capt. Gerald V. Connellan who leaves for Ft. Shafter, Hawaii.

1st Lt. William S. Rousseau, who recently completed the course at the Brooke Army Medical Center, Ft. Sam Houston, Tex., has joined the staff at the Post Dental Clinic.

Honor Maj. Gen. Hickman

■ **FT. BENNING, GA.** — The officers and ladies of the Judge Advocate Section of Ft. Benning entertained recently in honor of Maj. Gen. G. W. Hickman, visiting Deputy Judge Advocate General. Cocktails were served in the Corregidor Room and were followed by dinner on the East Porch.

In addition to General Hickman, the other honor guests were Maj. Gen. G. E. Lynch, Commandant of The Infantry Center, and Mrs. Lynch; Brig. Gen. R. L. Cook, Assistant Commandant of the Infantry Center, and Mrs. Cook; Col. E. F. Klinck, Deputy Post Commander of The Infantry Center, and Mrs. Klinck; Col. O. Z. Tyler, Chief of Staff of the Infantry Center, and Mrs. Tyler; and Col. W. C. Connally, jr, Third Army Staff Judge Advocate, and Mrs. Connally.

AWARDED COMMISSION

■ **WUERZBURG, GERMANY.** 1st Lt. Phillip R. Kinney, USA, 10th Division Artillery Aide-de-Camp, received his regular Army commission in a brief ceremony conducted in the office of Brig. Gen. Parmer W. Edwards, CG, 10th Div. Artillery.

Lt. Kinney was commissioned a 2d Lt. in Btry B, 152d Field Artillery Battalion, National Guard unit of Houlton, Me., on 18 Feb. 1952. He entered active duty in December 1952. Prior to his service as Aide-de-Camp, Lt. Kinney served as Company Commander of Btry A, 85th FA Bn.

Eascom Staff Gathering

■ **SEOUL, KOREA** (AFFE/Eighth Army) —Brig. Gen. Briard P. Johnson, Commanding General, Eighth Army Support Command, held a reception and buffet supper on 14 August for the officers and Department of the Army Civilians of his command at the Chosen Hotel. This was the first such gathering since the command was formed 1 July of this year.

The guests included Maj. Gen. John J. Binns, Chief of Staff, AFFE/Eighth Army, and Brig. Gen. Charles P. Bixel, Deputy Chief of Staff for Administration, AFFE/Eighth Army. The remaining two hundred and twenty-five guests included the staff members of EASCOM and Eighth Army Headquarters and the officers of the EASCOM technical services.

Barbecue at Lake

■ **FT. BUCKER, ALA.**—The Women's Club held its monthly luncheon at Lake Tholocco with a barbecue luncheon sponsored by the wives of the Medical and Flight Surgeons Department with Mrs. D. L. Mudrick and Mrs. W. H. Byrne as chairmen.

Births • Marriages • Deaths

(No charge for Service announcements. Please notify promptly.)

Born

ADAMS—Born at Ft Leonard Wood, Mo, 16 Aug, to 1st Lt and Mrs Robert L Adams, a daughter, Valerie Jean.

ADAMS—Born at Ladd AFB, Alaska, 14 Aug, to 1st Lt and Mrs Thomas Adams, a daughter, Sandra Elizabeth.

ARDELT—Born at Ft Leonard Wood, Mo, 12 Aug, to 1st Lt and Mrs Clarence A Ardelt, a son, Thomas Clarence.

BARRIE—Born at Ft McClellan, Ala, 14 Aug, to Capt and Mrs Robert E Barrie, a son, Thomas Paxton.

BELTMAN—Born at Ft Monmouth, NJ, 22 Aug, to 1st Lt and Mrs Laurence J Beltman, 412 Pinebrook Rd, Eatontown, NJ, a son.

BERGREN—Born at Ft Dix, NJ, 16 Aug, to Maj and Mrs David Bergren, a son, Carl Totty.

BERRY—Born at Salt Lake City, Utah, 19 Aug, to Maj (USA, Ret) and Mrs John E Berry, 1045 East 4500 South, Salt Lake City, a daughter, Virginia.

BLACKMON — Born at Valley Forge AH, Phoenixville, Pa, 14 Aug, to Capt and Mrs Leon A Blackmon, a son.

BLACKWELL — Born at Ft Ord, Calif, 14 Aug, to Lt Col and Mrs George C Blackwell, Box 2624, Carmel, Calif, a son, George Clements, jr.

BLUMENTHAL—Born at Leghorn, Italy, 14 Aug, to 1st Lt and Mrs Morris David Blumenthal, a son, David Allen.

BORRIES—Born at Ladd AFB, Alaska, 12 Aug, to S/Sgt and Mrs Oscar J Borries, jr, a son, David Wayne.

BROWN — Born at Ft Huachuca, Ariz, 15 Aug, to 1st Lt and Mrs Dwight Brown, a son.

BRUCE—Born at Neubrucke, Germany, 10 Aug, to Maj and Mrs Charles O Bruce, jr, a daughter, Cynthia.

BURNS—Born at Leghorn, Italy, 31 July, to Sp2 and Mrs Clarence J Burns, a daughter, Paula Maria.

BUSH—Born at Ft Monroe, Va, 26 Aug, to WOJG and Mrs Charles Bush, a son.

CAHILL—Born at Carlisle Bks, Pa, 18 Aug, to 1st Lt and Mrs John J Cahill, a daughter.

CAMPBELL—Born at Maxwell AFB, Ala, 15 Aug, to Col and Mrs Murcoch W Campbell, a daughter, Amy Ruth.

CANCELLIERE—Born at Berlin, Germany, 10 Aug, to Maj and Mrs Francis P Cancelliere, a son, Lawrence.

CANNON—Born at Ft Richardson, Alaska, 9 Aug, to 2d Lt and Mrs Edward R Cannon, a daughter, Mary Anne.

CARLUCCI—Born at Leghorn, Italy, 3 Aug, to M/Sgt and Mrs Bernard J Carlucci, a son, Bernard Edmund.

CARON—Born at Neubrucke, Germany, 14 Aug, to 1st Lt and Mrs John E Caron, a son, Christopher David.

CLARK—Born at Bolling AFB, DC, 22 Aug, to Capt and Mrs Sherman W Clark, a daughter.

CLAYTOR—Born at Ladd AFB, Alaska, 14 Aug, to S/Sgt and Mrs William R Claytor, a daughter, Joette Rhosan.

CLINE — Born at Neubrucke, Germany, 14 Aug, to Sfc and Mrs Alvin A Cline, a son, Ronald Arthur.

CLINE—Born at Ft Richardson, Alaska, 27 July, to Capt and Mrs Donald C Cline, a daughter, Kathleen Mary.

COCKING—Born at Ft Richardson, Alaska, 6 Aug, to 2d Lt and Mrs Walter W Cocking, twins, a daughter, Karen Dawn and a son, Kent David.

DENTON — Born at Ladd AFB, Alaska, 15 Aug, to 1st Lt and Mrs Jere L Denton, a daughter, Lauri Rene.

DORR—Born at Army and Navy Hosp, Hot Springs, Ark, 22 Aug, to 1st Lt and Mrs Robert E Dorr, a son, Robert Michael.

Looking for a Gift for an Officer in Europe?

Give him a subscription to The JOURNAL. He'll appreciate getting the complete, authoritative news from home which The JOURNAL will bring him each week. Full details about matters that concern him most—pay and allowances, official orders, military legislation, service club news and service family news from all over the world.

And best of all The JOURNAL will bring him the news FAST! For The JOURNAL now flies the Atlantic—is delivered in Europe almost as fast as it is delivered in the States.

USE THIS HANDY GIFT ORDER FORM TO SUBSCRIBE NOW

ARMY NAVY AIR FORCE JOURNAL
1711 Connecticut Avenue, N. W.
Washington 9, D. C.

Please enter the following subscription for 52 weekly issues, to be mailed to:

(Rank and Name) (Service)

(Address)

Please sign gift card as follows:

Please check which:

☐ **$6.50 enclosed**
☐ **Bill me later**

(Signature)

(Address)

(City) (Zone) (State) 9-1

DOWSWELL—Born at West Point, NY, 21 Aug, to Col and Mrs John R Dowswell, a son, Steven Russell.

DUGANNE — Born at Bolling AFB, DC, 24 Aug, to Col and Mrs John D Duganne, a son.

DUNCAN—Born at Fitzsimons AH, Denver, 22 Aug, to 1st Lt (USAF) and Mrs Jack S Duncan, a daughter.

EASTMAN—Born at Ladd AFB, Alaska, 15 Aug, to 2d Lt and Mrs William D Eastman, jr, a daughter, Dana Kay.

EBY—Born at Ladd AFB, Alaska, 14 Aug, to 1st Lt and Mrs David R Eby, a son, Richard Kenneth.

EDWARDS—Born at Quantico, Va, 21 Aug, to Capt and Mrs Thomas C Edwards, a son, Thomas Craven, jr.

EVANS—Born at Ft Dix, NJ, 17 Aug, to 1st Lt and Mrs Robert Evans, a daughter, Diane Patricia.

FETTERHOFF—Born at Ft Belvoir, Va, 23 Aug, to 2d Lt and Mrs Howard J Fetterhoff, 1009 10th St, Alexandria, Va, a daughter.

FINKEL—Born at Ft Dix, NJ, 12 Aug, to Capt and Mrs Lewis Finkel, a daughter, Dianne Kay.

FONTAINE—Born at Ft Monroe, Va, 23 Aug, to Lt (USN) and Mrs Richard Fontaine, a daughter.

GANAWAY—Born at Bolling AFB, DC, 16 Aug, to Capt and Mrs James R Ganaway, a daughter.

GARDNER—Born at Neubrucke, Germany, 16 Aug, to Sfc and Mrs Leon A Gardner, a son, Dennis Arnold.

GARZA—Born at Aberdeen Pr Gr, Md, 16 Aug, to Capt and Mrs Carlos M Garza, a son, Carlos Urbano.

GEURTS—Born at Ft McClellan, Ala, 16 Aug, to 1st Lt and Mrs Jerome P Geurts, a daughter, Pamela Jean.

GILMAN—Born at Fitzsimons AH, Denver, 22 Aug, to CWO (USMC) and Mrs Kenneth Gilman, a son.

GOSSMAN—Born at Ft Dix, NJ, 8 Aug, to LCdr and Mrs Thomas Gossman, a son, Timothy Brian.

GREEN—Born at Ft Belvoir, Va, 23 Aug, to 2d Lt and Mrs William J Green, 1915 Quaker Lane, Alexandria, Va, a son.

GUNDERSON—Born at West Point, NY, 16 Aug, to Capt and Mrs Phillip L Gunderson, a daughter, Karen Margaret.

HALL — Born recently to Maj (USA, Ret) and Mrs Robert Rhodes Hall, of Tower Lakes, Barrington, Ill, a son, Kevin Gary.

HAMMACK—Born at Fitzsimons AH, Denver, 18 Aug, to 2d Lt (USAF) and Mrs Hurschel L Hammack, a son.

HANEY—Born at Leghorn, Italy, 20 July, to Maj and Mrs Charles W Haney, a son, Charles Carroll.

HARKEY—Born at Quantico, Va, 17 Aug, to Capt and Mrs Herbert J Harkey, a son, James Arthur.

HARVEY—Born at Ft Dix, NJ, 10 Aug, to 1st Lt and Mrs Walter Harvey, a son, Robert Alexander.

HELMAN—Born at Neubrucke, Germany, 14 Aug, to Lt Col and Mrs Carl H Helman, jr, a daughter, Susan.

HELMICK—Born at Ft Dix, NJ, 8 Aug, to 1st Lt and Mrs Duane Helmick, a son, Thomas John.

HILL—Born at Maxwell AFB, Ala, 12 Aug, to Maj and Mrs David M Hill, a son, Stuart James.

HORN—Born at Leghorn, Italy, 8 Aug, to S/Sgt and Mrs Bobby L Horn, a daughter, Joy Lynn.

HOUK—Born at Carswell AFB, Tex, 19 Aug, to Capt and Mrs William R Houk, a son.

ISBELL—Born at Valley Forge AH, Phoenixville, Pa, 18 Aug, to 2d Lt and Mrs Charles A Isbell, a daughter.

ISBELL—Born at Ft Monroe, Va, 3 Aug, to 2d Lt and Mrs Don Isbell, a son.

JACKSON—Born at Leghorn, Italy, 3 Aug, to 1st Lt and Mrs Charles W Jackson, a son, Charles Wesley, 2d.

JOHNSON—Born at Ft Dix, NJ, 8 Aug, to 2d Lt and Mrs Henry Johnson, a daughter, Deborah Ruth.

JONES—Born at Castle AFB, Calif, 31 July, to Maj and Mrs Robert J Jones, 600 Hemlock Ave, Atwater, Calif, their sixth child and third son, Brian Clay.

JOSLIN—Born at Ft Dix, NJ, 13 Aug, to Capt and Mrs John Joslin, a son, Charles Michael.

KAUFMAN—Born at Ft Belvoir, Va, 23 Aug, to Maj and Mrs Louis A Kaufman, sr, 6011 Dickenson St, Springfield, Va, a daughter.

KEENE—Born at Ft Leonard Wood, Mo, 16 Aug, to 1st Lt and Mrs Charles D Keene, a daughter, Belinda Kay.

KERWIN—Born at Griffiss AFB, Rome, NY, 16 Aug, to Lt and Mrs Robert A Kerwin, a daughter.

KLABENESH—Born at Ft Dix, NJ, 13 Aug, to 1st Lt and Mrs Milton Klabenesh, a daughter, Sharon Lea.

KNIGHT—Born at Berlin, Germany, 15 Aug, to Sfc and Mrs Doy Knight, a son, Doy B.

LaCROSSE—Born at Ft Monmouth, NJ, 21 Aug, to 2d Lt and Mrs Duane E LaCrosse, 2 Rose Court, Eatontown, NJ, a daughter.

LAURINE—Born at West Point, NY, 19 Aug, to 1st Lt and Mrs Robert H Laurine, a son, Robert Hilary, jr.

LAWRENCE—Born at Army and Navy Hosp, Hot Springs, Ark, 17 Aug, to 2d Lt and Mrs Harold M Lawrence, a daughter, Virginia Dianne.

LIMBACHER — Born at Valley Forge AH, Phoenixville, Pa, 17 Aug, to Capt and Mrs Walter J Limbacher, a daughter.

LINDBERG—Born at Ft McClellan, Ala, 1[illegible] Aug, to 1st Lt and Mrs Duane R Lindberg, a son, Erik Duane.

LOCKE—Born at Ft Leonard Wood, Mo, 1[illegible] Aug, to Capt and Mrs William E Locke, a daughter, Lisa Marie.

LOPEZ—Born at Bolling AFB, DC, 18 Aug, to Capt and Mrs Eugene H Lopez, a son.

LUCHNER—Born at Ft Belvoir, Va, 23 Aug, to WOJG and Mrs Henry S Luchner, 112[illegible] C-4 EC Knight St, Ft Belvoir, a son.

MAHAN—Born in Missoula, Mont, 5 Aug, to Mr (USMA '46) and Mrs Thomas H Mahan, 1800 Silver St, Helena, Mont, a daughter, Molly Marlene.

MARKUNAS—Born at Ft McClellan, Ala, 1[illegible] Aug, to Capt and Mrs Paul J Markunas, jr, a daughter, Annice Marie.

MARTIN—Born at Maxwell AFB, Ala, 1[illegible] Aug, to Col and Mrs Lonnie E Martin, a son, Lonnie Elwyn.

MARTIN—Born at Leghorn, Italy, 1 Aug, to M/Sgt and Mrs Louis J Martin, a daughter, Sara Pauline.

MATTHEW — Born at Ft Stewart, Ga, 1[illegible] Aug, to 1st Lt and Mrs John E Matthew, a son.

MATTINGLY—Born at Ft Chaffee, Ark, 1[illegible] Aug, to 1st Lt and Mrs Guy T Mattingly, a son.

McLAIN — Born at Maxwell AFB, Ala, 1[illegible] Aug, to 1st Lt and Mrs Eugene M McLain, a son, David Scott.

MEYER—Born at Quantico, Va, 23 Aug, to 2d Lt and Mrs Robert A Meyer, a son, John Edward.

McCARTHY—Born at Fitzsimons AH, Denver, 17 Aug, to Capt (USAF) and Mrs Daniel E McCarthy, a son.

McKEON—Born at Fitzsimons AH, Denver, 21 Aug, to Capt and Mrs Edward C McKeon, a daughter.

MOLLOY—Born at Neubrucke, Germany, 1[illegible] Aug, to 1st Lt and Mrs Earl F Molloy, jr, a son, Brian Michael.

MOORE—Born at Williams AFB, Ariz, 1[illegible] Aug, to 1st Lt and Mrs Richard E Moore, 637 N Washington, Chandler, Ariz, a son, William Alan.

MOORE—Born at Ladd AFB, Alaska, 11 Aug, to S/Sgt and Mrs Duane F Moore, a daughter, Sandra Lynn.

MOORE—Born at Ft Dix, NJ, 12 Aug, to Capt and Mrs William Moore, a son, Peter Wayne.

MORGENTHALER—Born at Quantico, Va, 22 Aug, to Capt and Mrs Wendell P Morgenthaler, a son, Jeffrey Wendell.

NETHERY — Born at Ft Chaffee, Ark, 1[illegible] Aug, to Maj and Mrs Donald M Nethery, a daughter.

O'CONNELL—Born at Neubrucke, Germany, 11 Aug, to 2d Lt and Mrs Marvin G O'Connell, a daughter, Carolyn Ann.

OSETINSKY—Born at Carswell AFB, Tex, 15 Aug, to Maj and Mrs Venedict M Osetinsky, a son.

PARKER — Born at Ladd AFB, Alaska, 1[illegible] Aug, to S/Sgt and Mrs Hugh D Parker, a son, Ronald Arthur.

PAUL—Born at Berlin, Germany, 13 Aug, to Sfc and Mrs Donald D Paul, a son, David J.

PAYNTER—Born at Maxwell AFB, Ala, 1[illegible] Aug, to Maj and Mrs Harry A Paynter, a daughter, Susan Moore.

PENO—Born at Ft Gordon, Ga, 20 Aug, to Lt and Mrs Robt E Peno, a daughter.

PHIFER—Born at Aberdeen Pr Gr, Md, 1[illegible] Aug, to Capt and Mrs Clifford J Phifer, a daughter, Cynthia Wallace.

PHILLIPS—Born at Neubrucke, Germany, 11 Aug, to 2d Lt and Mrs Rex H Phillips, a son, Mark Aaron.

PICKENS—Born at Aberdeen Pr Gr, Md, 1[illegible] Aug, to 2d Lt and Mrs Paul C Pickens, a son, Joseph Paul.

POOLE—Born at Ft Richardson, Alaska, 31 July, to CWO and Mrs Reginald M Poole, a son, Earle Francis.

POPE—Born at Bolling AFB, DC, 15 Aug, to 1st Lt and Mrs Aubry D Pope, a daughter.

QUINONES—Born at Neubrucke, Germany, 16 Aug, to 1st Lt and Mrs Jose R Quinones, a son, Rafael Ivan.

REID—Born at Carswell AFB, Tex, 12 Aug, to 1st Lt and Mrs William F Reid, a son.

RENKEN — Born at Ladd AFB, Alaska, 9 Aug, to Capt and Mrs Randall R Renken, a son, Michael Lee.

REYNOLDS — Born at Leghorn, Italy, 1[illegible] Aug, to Capt and Mrs Eugene J Reynolds, a son, James Christopher.

RISING—Born at Methodist Hosp, Brooklyn, NY, 22 Aug, to Lt Col and Mrs Harry N Rising, jr, a son, Harry Niles, 3d, grandson of Col (Ret-USMA '17) and Mrs Harry N Rising, of Bronxville, NY.

ROE—Born at Quantico, Va, 20 Aug, to Maj and Mrs Murray O Roe, a son, Robert Arney.

SALTER—Born at Ft Chaffee, Ark, 10 Aug, to 2d Lt and Mrs Joseph W Salter, a son.

SCHUH—Born at Neubrucke, Germany, 1[illegible] Aug, to 2d Lt and Mrs Charles A Schuh, a son, David Allen.

SHARP—Born at West Point, NY, 21 Aug, to Capt and Mrs Jere W Sharp, a daughter, Mary Elizabeth.

SIMONS — Born at Carswell AFB, Tex, 14 Aug, to 2d Lt and Mrs John E Simons, a son.

SMITH—Born at Ladd AFB, Alaska, 11 Aug, to Maj and Mrs Harry A Smith, a son, Scott S.

SMITH—Born at Carlisle Bks, Pa, 23 Aug, to Capt and Mrs Robert M Smith, a son.

SMYTH—Born at Ft Chaffee, Ark, 8 Aug, to Capt and Mrs Nicholas P D Smyth, a daughter.

SONTAG—Born at Ft Chaffee, Ark, 8 Aug, to 1st Lt and Mrs Paul D Sontag, a daughter.

SPRIGGS — Born at Ft Huachuca, Ariz, 19 Aug, to Capt and Mrs Walter Spriggs, a daughter.

STARBOARD—Born at Ft Richardson, Alaska, 10 Aug, to 1st Lt and Mrs Earl D Starboard, a daughter, Debra Denise.

STAVROS—Born at Ft Dix, NJ, 19 Aug, to 1st Lt and Mrs John Stavros, a son, John James.

TAYLOR—Born at Bolling AFB, DC, 18 Aug, to Lt Col and Mrs Fitz G Taylor, a son.

TOSO—Born at Ft Huachuca, Ariz, 20 Aug, to 1st Lt and Mrs Norman Toso, a son.

TRONSRUE—Born at Strangers' Hosp, Rio de Janeiro, Brazil, 7 Aug, to 1st Lt and Mrs George M Tronsrue, jr, OARMA, Brazil, APO 676, New York, a son, George M, III.

TURCOTTE—Born at Ft Dix, NJ, 11 Aug, to Maj and Mrs Wilfred Turcotte, a son, Jeffrey Charles.

TURNER—Born at West Point, NY, 17 Aug, to Capt and Mrs Jack E Turner, a son, David Gregory.

URQUHART—Born at Bolling AFB, DC, 17 Aug, to Maj and Mrs Charles T Urquhart, a daughter.

VAN HORN—Born at Leghorn, Italy, 8 Aug, to Capt and Mrs Gail E Van Horn, a daughter, Karen Marie.

WELBORN — Born at West Point, NY, 20 Aug, to Maj and Mrs Joseph F Welborn, a son, Christopher Arthur.

WEHE — Born at Ft Dix, NJ, 16 Aug, to 1st Lt and Mrs John Wehe, a daughter, Jacqueline Delicia.

WEST—Born at Maxwell AFB, Ala, 12 Aug, to 1st Lt and Mrs Kenneth J West, a daughter, Karen Jean.

WHARTON—Born at Wichita, Kans, 17 Aug, to Mr and Mrs James L Wharton, a son, William Langley, 4th, grandson of Col and Mrs Wm L Wharton, of Alexandria, La, and of Mr and Mrs E J Babcock of Lincoln, Nebr.

WILLMING—Born at Fitzsimons AH, Denver, 19 Aug, to 1st Lt (USAF) and Mrs Edward A Willming, a son.

WILSON—Born at Carswell AFB, Tex, 19 Aug, to 1st Lt and Mrs David R Wilson, a son.

WINGET—Born at Ft Belvoir, Va, 23 Aug, to Lt Col and Mrs Francis E Winget, 1018 No Madison St, Arlington, Va, a daughter.

WINKLE—Born at Ft Belvoir, Va, 23 Aug, to Lt Col and Mrs Lewis A Winkle, 628 Donahue St, Falls Church, Va, a daughter.

WOOD—Born at West Point, NY, 20 Aug, to 1st Lt and Mrs Thomas E Wood, a son, Thomas Anthony.

WOOLF — Born at Maxwell AFB, Ala, 18 Aug, to 1st Lt and Mrs Lyle R Woolf, a daughter, Sharon Kay.

YASKIN—Born at Ft Belvoir, Va, 23 Aug, to Maj and Mrs Peter P Yaskin, 1301 So Highland Ave, Arlington, Va, a son.

ZAVALICK—Born at Carswell AFB, Tex, 18 Aug, to Capt and Mrs Edward J Zavalick, a son.

ZECK — Born at Neubrucke, Germany, 10 Aug, to Sfc and Mrs Donald F Zeck, jr, a son, Lance Brandon.

Married

AHLSTROM-JACKSON — Married at the Post Chapel, Ft Myer, Va, 25 Aug, Miss Margaret Anne, daughter of Col & Mrs William D'Aguilar Jackson of Arlington, Va, and Mr Harlow Garth Ahlstrom, son of Mr Archie Ahlstrom of Kodiak, Alaska, & Mrs Melvin Henning of Seattle, Wash.

BAILLIE-WOODS — Married on 23 Aug, Miss Priscilla Bryant Woods, daughter of Mrs George Bryant Woods, and Lt David Gemmell Baillie, 3d, USAF, son of Mr and Mrs Baillie, jr, of New York City.

BOWNE-PARR — Married at the Clarendon Methodist Church, Arlington, Va, 25 Aug, Miss Anne Channing Parr, daughter of Col (USA) & Mrs Wayland Henry Parr of Alexandria, Va, and Mr Dale Russell Bowne, son of Mr & Mrs Francis T Bowne of Washington, Pa.

CANNON-CHILDERS — Married at the Woodlawn Presbyterian Church, Birmingham, Ala, 25 Aug, Miss Margaret J Childers, daughter of Mr & Mrs Richard H Childers of Birmingham, and Lt James P Cannon of Ft Meade, Md.

CONNOR-BROCKMOLLER — Married at St Joseph's Catholic Church, El Paso, Tex, 11 Aug, Miss Sheila Brockmoller, daughter of Mr Adolf P Brockmoller of El Paso, Tex, and Mr James Roe Connor, son of Col (USA-Ret) & Mrs Daniel Allman Connor of El Paso.

DE NORA-GALLAGHER — Married at the Annunciation Catholic Church, Washington, DC, 25 Aug, Miss Mary Jane Gallagher, daughter of Mrs E J Gallagher of Salisbury, NC, and 1st Lt John DeNora, USMC, son of Mr & Mrs Daniel DeNora of Paterson, NJ.

EARL-PARR — Married at the Clarendon Methodist Church, Arlington, Va, 25 Aug, Miss Marilyn Louise Parr, daughter of Col (USA) & Mrs Wayland Henry Parr of Alexandria, Va, and Mr Lawrence Eugene Earl, son of Mr & Mrs Edward F Earl of Arlington.

HIEBERT-FRAZIN — Married at Ft Jay, NY, 31 Aug, Miss Diane Judith Frazin, daughter of Lt Col & Mrs Alfred B Frazin of Ft Jay, and 2d Lt Adoniram Cadwell Hiebert, USAF, son of Chaplain (Lt Col) & Mrs Samuel Lloyd Hiebert of the Tokyo, Japan Chapel Center.

INADA-NISHIO — Married at the Post Chapel, Ft Meade, Md, recently, Miss Hanako Nishio, daughter of Mr & Mrs Genichiro Nishio of Washington, DC, and 2d Lt George Inada, son of Mr & Mrs Henry T Inada of Cleveland, O.

MAHONEY-BLOOMHUFF — Married at the MCRD Chapel, San Diego, Calif, 18 Aug, Miss Patricia Ann Bloomhuff, daughter of Mr & Mrs Harold A Elverson, and Lt(jg) Daniel Joseph Mahoney, USNR.

MARSCHITZ-SELLERS — Married at the Post Chapel of the Army Aviation Center, Ft Rucker, Ala, recently, Miss Joann Sellers, daughter of Mr & Mrs Clifton H Sellers of Columbia, SC, and 1st Lt John Marschitz, jr, son of Mr & Mrs Marschitz of Chicago, Ill.

PERDUE-BENNETT — Married at Mary Star-of-the-Sea Catholic Church, La Jolla, Calif, 11 Aug, Miss Iva Maria Bennett, daughter of Mrs Donald Joseph Bennett, and Mr Charles Giraud Perdue, son of Capt (USN-Ret) & Mrs Charles H Perdue of San Diego, Calif.

RIGEL-BUNK — Married at St Stephen's Catholic Church, Sherwood, O, 8 Aug, Miss Esther A Bunk of West Hartford, Conn, and Lt Col William E Rigel, Inf, USA.

ROBERTS-ADKINS — Married at the Methodist Church, Towson, Md, 25 Aug, Miss Harriet Elizabeth Adkins, daughter of Mr & Mrs Andrew Jackson Adkins of Towson, and Lt Bruce Roger Roberts, son of Dr & Mrs Clarence Roger Roberts of Leonia, NJ.

ROWELL-GORLICK — Married at St Stephen's Broadway United Church, Winnipeg, Canada, 18 Aug, Miss Edith Marie Gorlick, daughter of Mr & Mrs Jack Gorlick of Inglis, Man, Canada, and Lt Robert Rowell, FC, of Ft Churchill, Man, Canada, son of Mr & Mrs Paul K Rowell of Madison, Fla.

WATSON-SIMONS — Married at the Calvary Episcopal Church, Stonington, Conn, 25 Aug, Miss Carye Elizabeth Simons, daughter of Col & Mrs Richard William Simons of Maxwell AFB, Ala, and Mr Richard Merz Watson, son of Mr & Mrs John King Watson of South Orange, NJ.

WEBB-LOPEZ — Married at the US Navy Chapel, Washington, DC, 25 Aug, Miss Eleanor Ann Lopez, daughter of Mr & Mrs Andrew Lopez of Silver Spring, Md, and Lt(jg) James Irwin Webb, USN, son of Mr & Mrs Webb of Bloomfield, NJ.

WHITE-WOOD — Married at the Methodist Church, Springfield, Va, 25 Aug, Miss Janice Marion Wood, daughter of Col & Mrs Horace M Wood of Springfield, and Mr James Clinton White, son of Mr & Mrs C A White of Brighton, Mich.

WOLFE-STEWART — Married at the Post Chapel, Ft Meade, Md, 25 Aug, Miss Nancy G Stewart, daughter of Maj & Mrs Lloyd R Stewart of Ft Meade, and 1st Lt William D Wolfe, son of Mrs Preston P Wolfe of Big Stone Gap, Va.

ZILUCA-HOGAN — Married at the Lady Chapel of St Patrick's Cathedral, New York City, 23 Aug, Miss Nancy Marie Hogan, daughter of Mr & Mrs William A Hogan of Greenwich, Conn, and Lt(jg) Tony Guido Ziluca, USNR, son of Mr & Mrs Joseph Henry Ziluca, also of Greenwich.

Died

ALLAN—Died at USNH, Jacksonville, Fla, 26 July, Mrs Edith C Allan, wife of Capt T Dewitt Allan, DC, USN, of 4375 Genoa Ave, Jacksonville, after a long illness. Captain Allan is presently attached to the USNH at Jacksonville.

AMES—Died at Cupertino, Calif, 19 July, Lt Col George W Ames, USA-Ret.

BOLLES—Died of a heart attack at his Summer home at Rehoboth Beach, Del, 24 Aug, Col W L Joe Bolles, USAFR, 46. He is survived by his widow, Mrs Amira Bolles of 2446 Massachusetts Ave, NW, Washington, DC; one daughter, Lloyd Bolles, 14; one son, W L Joe Bolles, jr, 12; his mother, Mrs William Bolles of Ft Lauderdale, Fla; and a brother and one sister. Burial was at Toledo, O.

BOYD—Died on the island of Maui, TH, 5 Aug, Maj Max D Boyd, MC, USAR, 52. He is survived by his widow, Mrs Iola Boyd; and two daughters, Kari, 6, and Marni, 4.

BULLOCK—Died at Walter Reed AH, Washington, DC, 12 Aug, Col Frank W Bullock, USA-Ret. He is survived by his widow, Mrs Florence Sims Bullock of Brooke Place Manor, Island Creek, Md. Burial was at Arlington National Cemetery.

CRAWFORD—Died at USAH, Ft Belvoir, Va, 26 Aug, Mrs Sara Henderson Crawford, wife of Lt Col Donald D Crawford. Burial was at Arlington National Cemetery.

CROZIER—Died at Blountstown, Fla, 30 June, Lt Col Gordon T Crozier, Ret.

DARROW—Died at Ft Hood, Tex, 9 Aug, Lt Col William L Darrow, jr, OrdC.

DAVENPORT—Died at Minneapolis, Minn, 17 July, Col Walter P Davenport, USA-Ret.

EDENS—Died at Ft Sam Houston, Tex, 27 July, Col Jean Edens, USA-Ret.

FAY—Died at Houston, Tex 25 June, 1st Lt Edwin B Fay, Ret.

FORD—Died at San Francisco, Calif, 1 Aug, Lt Col David S Ford, Ret.

GREEN—Died at Davis, Calif, 7 July, 1st Lt Gillis Green, Ret.

HANSEN—Died at Walter Reed AH, Washington, DC, 25 Aug, Mrs Marguerite Alice Hansen, wife of Col Ralph W Hansen. In addition to her husband, she is survived by two sons, Peter T and Roger B Hansen. Burial was at Arlington National Cemetery.

HEITMAN—Died at Sparta, Wisc, 14 June, Capt Fred R Heitman, Ret.

HICKEY—Died 7 July, Maj Joseph J Hickey, Ret.

HUMPHRIES—Died at City-County Hospital, LaGrange, Ga, 21 Aug, Mrs Inez H Humphries, a veteran of 10 years active Army service in the Nurse Corps, after a long illness of cancer. She is survived by her husband, Mr Dawson Humphries; four children, Devra, 8, Carol 6, and twins, Charles and Charlotte, 2½; her mother, Mrs Frances Harris of Chipley, Ga; six brothers; and two sisters, one of whom is Maj Kathleen H Strayhorn, ANC-Ret, of 309 Valley Rd, Fayetteville, NC.

JOHNSON—Died at San Diego, Calif, 11 Aug, LCdr Stuart Leon Johnson, USN-Ret. He is survived by his widow, Mrs Lillian Johnson; and one son.

KANE—Died near Paris, Ark, 11 July, 1st Lt Gardner L Kane, Ret.

KELLEY—Died in Germany, 13 Aug, CWO-2 James G Kelley, QMC.

KEMPF—Died at Harmony Grove, Calif, 9 Aug, the Reverend Rita E Kempf, 70, of the Universal Church of the Master, mother of Capt George Murray, USMC.

LONG—Died at Butler, Pa, 22 June, 2d Lt Charles S Long, Ret.

LOW—Died at Menlo Park, Calif, 2 July, Col John C Low, Ret.

LUNDBERG—Died at San Francisco, Calif, 7 Aug, Col Fred C Lundberg, Ret.

MACKELFRESH — Died at USNH, Great Lakes, Ill, 29 July, Maj Robert H Mackelfresh, CE, USA. He is survived by his widow, Mrs Nathalie E Mackelfresh of 1222 Pratt Blvd, Chicago 26, Ill; his mother, Mrs George S Mackelfresh of Asheville, NC; and one brother, Mr G S Mackiefresh, 3d, engineer with the Southern Bell Telephone Co., Charlotte, NC. Burial was at Asheville.

MATTIS—Died at Los Angeles, Calif, 2 July, 1st Lt Newton Mattis, Ret.

PIERCE—Died at Vista, Calif, 15 Aug, Capt Franklin Pierce, USMC-Ret. Burial was at Ft Rosecrans National Cemetery.

POOLE—Died in Germany, 19 Aug, Capt Grafton C Poole, Inf.

PRATHER—Died at Denver, Colo, 13 Aug, Capt Robert D Prather, CE.

RINZEL—Killed in an airplane accident at Miramar Naval Sta, Calif, 14 Aug, Lt(jg) Emery J Rinzel, 26. He is survived by his widow, Mrs Deane L Rinzel of 1470 So Rios St, Solana Beach, Calif; one daughter, Debra Lee Rinzel; one son, Steven Grant Rinzel; and his mother, Mrs Leonora Rinzel of Wisconsin. Burial was at Rosecrans National Cemetery.

ROBERTS—Died at Veterans Hospital, Poplar Bluff, Mo, 14 Aug, Col Edward R Roberts, USA-Ret, veteran of World Wars I and II. He is survived by his widow, Mrs Ruby March Roberts of 1211 Hillcrest Dr, Cape Girardeau, Mo; two daughters, Mrs Dorothy R Rehak and Mrs Margery R McLarty, both of Ann Arbor, Mich; and three grandchildren. Burial was at Arlington National Cemetery, Washington, DC.

ROCKWOOD—Died at Santa Cruz, Calif, 28 June, Col Alfred L Rockwood, USA-Ret.

ROGERS—Died at Red Bank, NJ, 26 June, Capt Robert H Rogers, Ret.

RUMPH—Died at USNH, St Albans, LI, NY, 21 Aug, after a long illness, Col Raymond W Rumph, USA-Ret, (USMA '37). He is survived by his widow, Mrs Helen Hamel Rumph of Brooklyn, NY; and three children, Robert Raymond, 18, Nancy Lee, 15, and Joann Claire Rumph, 5. Burial was at West Point, NY.

SPRINKLE—Died at Clearbrook, Va, 9 June, Capt Dallas M Sprinkle, Ret.

WALLACE—Died at Walla Walla, Wash, 23 June, 1st Lt Carl E Wallace, Ret.

WAY—Died 8 July, Maj Lewis R Way, Ret.

WILLETT—Died at Los Angeles, Calif, 22 July, Col Harry E Willett, Ret.

WILSON—Died at San Francisco, Calif, 11 Aug, Maj Gen Arthur R Wilson, USA-Ret.

Obituaries

Col. Frank Willard Bullock, USA-Ret

Funeral and burial services for Col Frank Willard Bullock, USA-Ret., who died at Walter Reed Army Hospital, Washington, D. C., on 12 Aug., were held at Arlington National Cemetery.

A native of Nebraska, Colonel Bullock began his Army career in the Signal Corps. During WWI, he saw service in France, where he received the Silver Star. In WWII, Colonel Bullock served in Washington and in the China-Burma-India theater, receiving the Legion of Merit, the Bronze Star and a Commendation Ribbon with two Oak Leaf Clusters. A graduate of the Army Industrial College and the Harvard Graduate School of Business, Colonel Bullock was retired from active duty in 1947.

He is survived by his widow, Mrs. Florence Sims Bullock of Brooke Place Manor, Island Creek, Md.

—o—

NAVY ATTACK BOMBER CRASH

Members of the crew of three of a two-engine Navy attack bomber were killed, when the bomber crashed into two houses, at Sanford, Fla., on 27 Aug. They are: the pilot, LCdr. Ozni Donald Hall, 34; Lt.(jg) Gerald Michael O'Hara, 28, son of Mr. and Mrs. M. A. O'Hara of Somerville, Mass.; and William Valentine Swigonski, 35, Aviation Electronics Technician/1C.

Navy Orders

From page 11

Lyons, Francis P, NAVWARCOL NPT; to JTSTAFF CINCARIB.

Magennis, Edward G, OIC US SENDING STATE OFC FOR ITALY ROME; to US SENDING STATE OFC FOR ITALY ROME.

McCarthy, Robert H, SUBCOMNELM/HED-SUPPACTY NAPLES; to JAGSCOL CHARLOTTESVILLE DUINS.

McDonald, Maxwell D, OPDEVFOR; to NRL WASHDC.

Moore, Elmer, COMDESDIV 212; to 11ND TEM.

Rathbun, Robert H, OFC OF JAG NAVDEPT; to JAGSCOL CHARLOTTESVILLE DUINS.

Steen, Kenneth, BUPERS; to CO USS GATLINGO.

Woodfin, Richard H, CO USS AMMEN; to 11ND TEM.

Cantrell, William C (MC), NAVHOSP CHELSEA; to NAVHOSP MFS.

Dare, James A, NOL WHITE OAK; to CO USS COMPASS ISLAND.

Haszard, Harry A, NAAS SAUFLEYFLD PNCLA; to PATRON 48.

Humphreys, Frederick C, JUSMG SPAIN MADRID; to NAVACTYS SPAIN MADRID.

Locke, Ralph F, AIRSHIPRON THREE; to USS TICONDEROGA.

Pallon, Albert E (SC), HYDRO OFC SUITLAND; to OFC OF ASTQMGENERAL FOR CLOAND TEXTILEMAT DA WASHDC.

Russell, Thomas H K (SC), BATCRULANT; to MPG DAHLGREN, VA.

Sharp, Lee Palmer (DC), HOME; to NAVSTA LBEACH.

Wallace, James B, NABATRACOM NAS PNCLA; to USS SARATOGA.

LIEUTENANT COMMANDER

Anderson, Louis E, jr (SC), NAVSUPRSCH AND DEVFAC NSD BAYONNE; to USS GENERAL H W BUTNER.

Barber, Lester W, SURANTISUBDEVDETLANT; to COMINDIV 85.

Bigelow, Herbert L, jr, FAIRPHIL; to NAS WILLOW GROVE.

Day, Edward W, AEWRON 13; to NAVCIOFFSCOL NAS GLYNCO.

Donavan, Robert D, USS CAIMAN; to USS SEGUNDO.

Everson, John K, NAVCOMMFACPHIL; to NAVCOMMFAC YOKOSUKA.

Gaskin, Daniel J, NAVSUBASE PEARL; to USS FREMONT.

Gordon, John T, DESRON 13; to USS MARSHALL.

Groves, Samuel N, jr, NAAS CHASE FLD BEEVILLE; to AIRLANT TEM.

Hansley, Louis (SC), NSD GUAM; to NAVREPAIR FAC NAVSTA SDIEGO.

Hawkins, Jack H, USS RAZORBACK; to CO USS POMFRET.

Ireland, Charles W (SC), NAS PORT LYAUTEY; to BUAER.

Korte, Ernest J, OIC USS KINGFISH; to DESRON 74 TEM.

Kostik, William J, USS LEXINGTON; to AIRPAC TEM.

Macleod, Murdock R (SC), NAS NORVA; to USS GENERAL G M RANDALL.

Schmidt, Charles K, CO USS POMFRET; to SUBRON TWO.

Shewyak, Alice M (NC), NAVHOSP ST ALBANS LI; to UNIV OF COLO BOULDER DUINS.

Sullivan, John SHAPE; to AIRLANT TEM.

Stanford, Vernon D, AIRTRANSRON 24; to HUTRON TWO.

Strain, Lavern A, NAS NY FLOYD BENNETT FLD BKLYN; to NAS COLUMBUS.

—Continued on next page

Navy Orders

From preceding page—

Vanderberg, Robert D, ATKRON 216; to NAS AKRON.
Bergen, Franklin S, DESRON 12; to USS HAZELWOOD DD 531.
Boyle, Anthony R, PATRON 21; to NAS SOWEYMOUTH.
Bullington, William B, NAVANTRACOMACTY NAS MFS; to NATECHTC MFS DUINS.
De La Mater, Stephen T, FITRON 152; to BUAER.
DYKHUIZEN, Robert F (MC), NAVHOSP SDIEGO DUINS; to NAVHOSP PNCLA.
Grafton, Warren C, BUORD; to USS INTREPID.
HARVEY EUGENE K, FAWTULANT; to NAMATCEN NAVB PHILA.
Jackson, Hugh M, SWULANT; to FLDCOMD AFSWP SANDIA BASE ALBUQUERQUE.
Jenks, Edwin R, BUAER; to SECONDFLT.
Lee, Barbara D (NC), MSTSPACAREA; to UNIV OF IND BLOOMINGTON DUINS.
Loy, William W, AIRSHIPRON ONE; to NARTU NASLAKEHURST.
Murray, John P, jr, ATKRON 85; to NAS OCEANA.
Nickell, Orville B, MSTSWESTRACAREA; to MSTSO YOKOHAMA.
Owens, Thomas P, NAAS KINGSVILLE; to FLETCNAVB NORVA.
Page, Richard B (SC), CRUDESPAC; to 12ND TEM.
Pearsall, Arthur E, AIRTRANSRON 24 NAPLES DET; to AIRTRANSRON FIVE.
Priddy, Paul E, NAS MPLS; to NAS STL.
Reidl, Charles J, FLESONARSCOL KWEST; to CO USS PENGUIN.
Thornton, Robert F, AEWRON THREE; to NAS STL.
Tungate, Herritt J, AWATKRON 35; to UTRON THREE.
Van Marlen, Frank, jr, NARESFAC BHAM; to NARTU NAS NORVA.
Wilmarth, Eugene M, USS SHANGRI LA; to PHIBGRU ONE.
Boice, Grant, FITRON 61; to CO ATKRON 86.
Cagle, Sherman C, jr, NAS BRUNSWICK; to USS INTREPID.
Daughtrey, Edward H, CORTRON 12; to DESLANT TEM.
Devine, James S (MC) USS CAVALIER; to RAD.
Greenburg, Rolland E (MC), CARAIRGRU SIX; to NAVHOSP GLAKES DUINS.
Hanson, Bernard T, NAVSCOLSCOM NAV STA NORVA; to CO USS SWERVE.
Howlett, John, DESRON 16; to DESRON 32 TEM.
Kernan, George A, FAWTULANT; to OFC OF BAR NAV INDUSTRIAL RES AIR PLANT DAL.
Kisak, Valdimir, NAVPHIBASE LCREEK; to USS CIMARRON.
Kramer, Scott G (MC), NAVSTA NAVB NORVA; to NAVHOSP PHILA DUINS.
Linnett, Catherine (NC), NAVSTA ADAK; to NAVHOSP CAMPEN.
Mason, John L, NABATRACOM NAS PNCLA; to NAVACTYS SPAIN MADRID.
Miner, George D, NAVACTYS SPAIN MADRID TEM; to NAVACTYS SPAIN MADRID.
Smith, Kenneth F, USS ROBINSON; to CO USS JOHNNIE HUTCHINS.
Spencer, Philip T, USS SEMINOLE; to EASTSEAFRON.
Stone, Courtenay M, PITTSBURGH AREA OFC AEC BETTIS FLD PGH; to PITTSBURGH AREABROFC AEC SHIPPING PORT.
Tinsley, Dennis P, USS HELENA; to AST INSMAT HARTFORD.
Walkup, William E, CO USS SIOUX; to US NAVPGSCOL MONTEREY.
Wadsworth, Frank A, CRUDESPAC; to COMINRON 11.
Wooster, Robert B, NATECHTC MFS; to NAVACTYS SPAIN MADRID.
Arnold, Eugene F, USNAVPGSCOL MONTEREY DUINS; to AIRDEVRON FIVE.
Bingham, Patrick J, NAVSEC MAAG TAIWAN; to SCHENECTADY OPOFC AEC SCHNET.
Butterfield, Lloyd G (SC), NSD YOKOSUKA; to NOP FOREST PARK.
Doyle, William J, OPNAV; to CO USS HAMMERBERG.
Fowler, Theodore C (SC), MSTS WASHDC; to NAS AGANA.
Gauthier, Leon A (MSC), LANTRESFLT; to BSNNAVSHIPYD.
Goldthwaite, Marie B (NC), UNIV OF PITTSBURGH PGH DUINS; to NAVHOSP PHILA.
Howell, Arthur E, jr, MSTSLANTAREA; to CO NAVRESTC WHITESTONE.
Isen, Forester W, USS STRIBLING; to USS GYATT.
Knight, Ernest C (SC), NOTS CHINA LAKE; to OIC NADO 11ND.
Kuntz, Ray, CARAEWRON 11; to NAS ALAMEDA.
Larue, Richard M, FASRON NINE; to NA TECHTC NAS JAX.
Mallon, Richard J, EASTSEAFRON; to USS HAZELWOOD.
Oller, John S, jr, USS MISSISSIPPI; to USS HERMITAGE.
Papageorge, Andrew J (SC), BUSANDA; to NAS MIRAMAR.
Riddle, Walter E, 13ND; to MSTSNORPAC SUBAREA.
Sauter, Herbert C (CEC), NAS NIAG; to MARCORSUPCEN BARSTOW.
Slaff, Allan P, USS HAZELWOOD; to CO USS LESTER.
Calderwood, Gilmour H, NAMISTESTCEN PTMUGU; to AIRPAC TEM.
Carlson, Jack W, AIRSHIPRON FOUR; to OFC OF BAR AKRON.
Green, Robert E, jr, BUAER; to AIRTRANS RON SIX.
Grad, Charles F (SC), NAVORDSUPOFC MECH; to NAS CUBI POINT.
Hayden, William L, NAF NOTS CHINA LAKE; to NAS SANFORD.
Martin, William A, USS NEWPORT NEWS; to BUPERS.
Miller, Johnnie G, NAAS CORRY FLD PNCLA; to AIRPAC TEM.
Miller, Myrl R, USS ANTIETAM; to AIR LANT TEM.
Peterson, Harold V, USS ORISKANY; to AIRSHIPDEVRON FOUR.
Quanstrom, Carl R, jr, CO USS SHOVELER; to MINPAC.
Regester, Richard P, USS LEXINGTON; to AIRPAC TEM.
Reilly, John F, HEDSUPPACT YOKOSUKA TEM; to MSTSPACAREA.
Rice, Robert L, ONR BROFC CHGO; to NAVTRADEVICECEN SANDS POINT PORT WASH LI NY GREAT LAKES REGIONAL REPRESENTATIVE.
Rich, Clarence E, FITRON 154; to NATECH TC NAS JAX.
Ricks, Robert, FAGUPAC; to NAVSCOLS COMD NAVSTA NPT.
Riley, Francis C, USS WINDHAM BAY; to AIRPAC TEM.
Schumann, Carl E, NAAS CORRY FLD PNCLA; to AIRTRANSRON ONE.
Udick, Mitchell L, USS SHANGRI LA; to AIRPAC TEM.

Cdr. Fry Lands First Jet Aboard Saratoga

Cdr. William E. Fry, USN, piloting an F9F-8 Cougar, made the first jet plane landing on the Navy's new 60,000-ton aircraft carrier, USS Saratoga, on 27 August.

The commander's plane is one of 19 from Carrier Air Group Four which also touched down on the Saratoga's deck. Capt. Robert J. Stroh, USN, carrier Commanding Officer, presented Commander Fry with a certificate commemorating the "first." The air group's welcome aboard was highlighted by a cake cutting ceremony.

After Commander Fry's landing, the first propeller-driven plane set down on the ship's four acre flight deck—a Douglas AD-6 Skyraider, landed by LCdr. Glendon Goodwin, USN, Commanding Officer, Attack Squadron 45.

The air group, consisting of four squadrons, also includes jet Banshee and Cougar interceptors and Cougar attack planes.

CLASSIFIED

Rate: 14 cents per word; minimum $1.50. Forms close 5 p.m. Tuesdays. Payment must be made before publication. Phone Hobart 2-6477.

REAL ESTATE FOR SALE OR RENT

Arkansas

THE TWIN LAKES AREA OF THE ARKANSAS OZARKS. Where peace and contentment reign. Live where you have the best in hunting—fishing. Where mild seasons exist — where good gardens grow. Where neighbors are neighbors. Where people really live. Unimproved lake tracts 10% down $10.00 per month. Also resorts — homes — farms — ranches. Write for free literature. A. C. Haskin Real Estate Co., Mountain Home, Arkansas.

LAKE NORFORK—The Arkansas Ozarks offers you everything—best fishing and hunting, mild climate and scenic beauty. Retire on one of our beautiful lakefront homesites. Down payment and terms of your choice. For complete information write L. A. Dew, Twin Lakes Realty Company, Mountain Home, Arkansas.

California

CHOOSE THE MONTEREY PENINSULA for your home. Unexcelled climate, and recreational facilities. Near Army and Navy installations. Write Charles E. Shepherd, Col. USA (Ret.), with LA PORTE-GREENWALD CO., 122 Webster Street, Monterey, California.

"SANTA BARBARA, the heaven on earth for the retired." For distinctive homes at moderate prices, see Joseph CAPITAINE, Realtor, 3530 State St., Santa Barbara.

MARIN COUNTY near SAN FRANCISCO, just over the Golden Gate. Best area for raising a family. Rentals—sales—up-to-the-minute financing! LIVEWIRE LINDSKOG, 188 E. Blithedale, Mill Valley. Phone: DU 8-7331; 910 Erwin St., San Rafael, Phone: Glenwood 4-0832.

ENJOY YOUR RETIREMENT WITH CALIFORNIA'S MOST DESIRABLE CLIMATE IN THE SCENIC VALLEY OF THE MOON. Diversified recreation. Nearby commissary and medical facilities and only sixty minutes from downtown San Francisco. Beautiful homes and picturesque homesites popularly priced. Ranches and investment properties of all types. For illustrative brochures write Colonel William A. Edgar, Codding Realty, Santa Rosa, California.

Florida

BRADENTON, FLORIDA. We have been building this colony of Retired Service families since 1936. Write for our Directory. ARMY WIFE, MRS. WATKINS with WYMAN, GREEN, and BLALOCK.

WINTER PARK, FLORIDA — EDWIN J. HOUSE (Maj. Gen., USAF Ret.) Realtor — 10 yrs. experience in this beautiful area. Post exchange, Officers Club, Commissary, Hospital facilities nearby. Associates: John Weckerling (Brig. Gen. USA-Ret.), Richard G. Herbine (Col. USAF-Ret.), Martin R. Stone, Rear Admiral, USN-Ret'd., Mrs. L. H. (Mickey) Brereton. Address: Park Ave., South.

BEAUTIFUL HOMES, homesites, in restful Clearwater. Sportsman's Paradise. Tropical flowers. Government hospitals. Write for brochure. COL. EDWARD L. HURLBURT, REALTOR, 1152 Cleveland St., Clearwater.

CLEARWATER, FLORIDA — The Springtime City on the Gulf of Mexico offers the most in climate, recreation and pleasant living to service people considering retirement. Specializing in Service to Service Families. Write for our brochure. MAURICE M. CONDON (U.S.M.A '26), Realtor, 425 Cleveland Street.

Lovely Retirement Homes—Clearwater, Florida on the Gulf of Mexico and the sunshine city of beautiful homes and friendly people. White sand beaches, golf courses and excellent fishing. Military Hospital. Commissary and PX privileges. Specializing in retirement homes for Service Families. Financing available. Col. George W. Power, Ret., with J. WM. GREENAWALT, Realtor, 118 No. Orion Ave.

TAMPA BAY GARDENS, situated on MacDill Air Force Base on "Beautiful Tampa Bay," in Florida, available to active and RETIRED MILITARY PERSONNEL. Reasonable weekly, monthly, and annual rates; have attractive newly decorated 1, 2, and 3 bedroom garden type apartments unfurnished, furnished or furnished completely for house-keeping. Fully equipped electric kitchens, tiled baths, venetian blinds, free water and ground maintenance and play grounds, new Elementary school. Maximum safety and security. Base facilities available to you and your family, including commissary, P.X., new hospital, clubs, pools, golf course, fishing pier, boats and motors. For further particulars, write Dept. J., Tampa Bay Gardens, MacDill Air Force Base, Florida.

Florida (Cont.)

ARTHUR B. MILLER, Realtor, J. A. STEWART, Col. Retd., Associate, Siesta Key, SARASOTA, FLA.

HILL & GOEPPERT — REALTORS — 3604 Manatee Ave., BRADENTON, FLORDIA. We specialize in retirement homes for service personnel—Ralph E. Hill—Lloyd W. Goeppert—Colonels, USA. Retired.

GAINESVILLE, HOME OF UNIVERSITY OF FLORIDA. Write Col. Geo. S Price, retired, with Arnold Realty Company, 1119 West University Avenue, Gainesville, Florida.

SATISFYING FLORIDA HOMES. Write, see M. L. McCreary (Col., USA-Ret.) Realtor. L. W. "Eddy" Foy (Col., USA-Ret.) Assoc., 836 Orange Avenue, Winter Park.

BRADENTON, FLORIDA. Handsome new two bedroom home. Complete electric kitchen, den. Large Florida room. Near beach. $18,900. ARMY WIFE, MRS. WATKINS, with WYMAN, GREEN and BLALOCK.

Maryland

EASTERN SHORE — Waterfront homes, farms, estates. F. P. Williamson, Real Estate, Cambridge, Maryland.

New Mexico

In ALBUQUERQUE it's KLOEPFER REALTY CO., Sales, rentals. Custom home builders. George A. Kloepfer, Broker, 105 Washington S. E. 6-9230.

North Carolina

RETIRING? COME TO ASHEVILLE. Superior year around climate. Cool summers. Mild winters. Elevation 2200 feet. Write Lt. Col. C. B. King, Retired. DILLARD REALTY COMPANY, Asheville, N. C.

Texas

SAN ANTONIO. Specializing in better homes in the Choice North East section—Convenient to Ft. Sam Houston, Army Medical Center and Randolph A. F. Base. PHARR CO., REALTORS, 4900 Broadway. TA. 6-0606.

Texas (Cont.)

SAN ANTONIO. Homes, home sites, commercial properties; 30 years' experience. THOMAS S. GARRETT, 4600 Broadway — TA 6-2321. Associates—Thomas S. Garrett, III, (USMA June '43), Robert L. Brunzell, (USMA '30), Stanton T. Smith, Col., USAF-Ret.

Virginia

Mathews County, Va. Retirement home, near congenial neighbors, on salt water. 24 acres with attractive home and outbuildings. Owner will sacrifice. G. B. Lorraine, Richmond Federal Bldg., Richmond, Va. Virginia Properties—Seashore to Mountains. Write for free booklet "Virginia."

ARMED FORCES REALTY CO., 4401 N. Fairfax Drive, Arlington 3, Virginia. Phone: JAckson 5-5930. Cable Address: ANAFO, Arlington, Va.

Houses in nearby Virginia for sale or rent. Close to all Army and Navy installations. Prompt and courteous service. V. WARD BOSWELL, 220 So. Washington St., Alexandria, Va., KIng 9-7776.

FOR RENT. New brick ranch-style house in Virginia. Convenient to Pentagon and Washington. 3 bedrooms, 1½ baths, living room with fireplace, dining room, G.E. electric kitchen including disposal and dishwasher. Second fireplace in full basement. $140 month rent. Write: COLONEL M. C. STEWART, National War College, Washington, D. C. or Home telephone: JAckson 7-6908.

Leaving WASHINGTON, D. C.? Better keep your home as a profitable investment by renting it while you are away. We will handle all details, make loan and insurance payments, repairs, etc., and remit monthly. ASK US (?) REALTY COMPANY, 4350 LEE HIGHWAY, ARLINGTON, VA. Tel. JAckson 8-1252—JAckson 7-2659.

16 MINUTES TO THE PENTAGON from the new Luria split-level homes in Bren Mar Park, Virginia, just off Shirley Highway. 3 bedrooms and den; 1½ baths, G.I. and F.H.A. "In-Service" loans available. Free literature available at your request. Other selected homes available for sale or rent. LURIA BROS., 2048 Wilson Blvd., Arlington, Va. JA 7-8500.

ALEXANDRIA, VIRGINIA, REAL ESTATE. "A Service organization for Service people." Whether BUYING, SELLING, RENTING or PROPERTY MANAGEMENT. Consult—The M. H. BARRY ORGANIZATION, 2206 Mount Vernon Avenue, Alexandria, Va. King 9-0073. King 9-3630.

Honor Army Aviators In Grand Canyon Work

Twenty Ft. Huachuca Army aviators received awards from the Flight Safety Foundation at the Governor's Day Parade, 25 Aug.

The flyers are being recognized, "for outstanding performance in flying over 100 accident free rescue missions into the Grand Canyon." The men took part in rescue operations at the recent Grand Canyon airline disaster.

The awards were presented in New York to Maj. Jerome B. Feldt, USA, Commanding Officer of the 1st Aviation Company, and Capt. Morgan H. Mathews, USA, Commanding Officer of the 93d Helicopter Transportation Company. The awards are signed by RAdm. Luis Florez (USNR), President of the National Flight Safety Foundation. They were awarded at Ft. Huachuca to the 20 flyers by Ernest W. MacFarland Governor of Arizonia.

Army Lets Contract For Copter Training

The Army has let a $890.2 thousand contract to the Southern Airways Co., Atlanta, Ga., to operate through 30 June 1957, the Army primary helicopter training school at Camp Wolters, Mineral Wells, Tex.

This, the Army says, is its first major endeavor in the field of training copter pilots by civilian contract. It is estimated that under the contract Army student pilots will put in approximately 27,000 flying hours during Fiscal Year 1957.

The first class, comprised of about 50 students, begins training on 7 Jan. 1957. A new class will convene every four weeks thereafter.

Camp Wolters, a former Air Force Base, was transferred to the Army on 1 July.

ARMY AVIATION SCHOOL TOPS 1,000

Student enrollment at The Army Aviation School, Ft. Rucker, Ala., has reached a new all time high this month, almost doubling the number of students enrolled since the school was first officially established at Ft. Sill, Okla., a little more than three years ago.

A total of 557 students were enrolled in the various courses of instruction when Department of Army designated the separate establishment of The Army Aviation School 1 July 1953. Today, according to latest tabulations, almost twice as many—1,005 students—are receiving different phases of Army Aviation training.

The latest figure marks a steady student load increase since 1 July and the highest ever recorded by the school. Previously the peak student load had been 894 students reached in June 1956, nearly two years after its establishment at Fort Rucker.

1st Lt. Paul Blackwell, school registrar, said that a further increase both in enrollment and in training is expected in the future.

FLU SHOTS FOR EVERYBODY

All active duty Armed Services officers and enlisted men will be innoculated against influenza this Fall.

In addition, all those who come onto active duty from 1 Nov. 1956 to 15 March 1957, including officers and men who report to active duty for training more than 30 days, will be administered flu shots as soon as possible following their reporting dates.

Under the joint-Service program, vaccinations will be offered to overseas families and civilian employees for which the Services have logistic responsibility.

Children under five years of age, however, will not be given shots.

The Stateside innoculation of military personnel will be done during the period 1 Oct. to 1 Nov. 1956.

Deputy Center Commander

Col. James S. Luckett, USA, former deputy commander of the Northern Area Command in Frankfurt, Germany, has been assigned deputy commander of the Army Aviation Center at Ft. Rucker, Ala.

A 1930 graduate of West Point, Colonel Rucker during WW II saw combat action in Europe as regimental commander of the 12, 318th and 18th Infantry Regiments. He participated in five campaigns.

Certificates To Dietitians

Certificates were awarded 29 Aug., to eight dietitians who have completed the Work Simplification Supervisor's Course offered at Walter Reed Army Medical Center, Wash., D. C.

Col. Thomas J. Hartford, Deputy Commander of the Center, presented the certificates to the following Second Lieutenants: Betty J. House, Patrica A. Lynde, Verna F. Milliard, Eloise Nielsen, Jacquelyn R. Hackbart, Aurelia F. Sherman, Priscilla A. Trayers, and Gretchen L. Wilson.

Col. Cosgrove Reports As SACLANT Dep PIO

Lt. Col. Sherman D. Cosgrove, USA, has reported to the Headquarters of Admiral Jerauld Wright, USN, Supreme Allied Commander Atlantic, for duty as Deputy Chief of Public Information.

Colonel Cosgrove, a native of Charter Oak, Iowa, attended the University of Nebraska and holds a bachelor of arts degree. Among his medals and decorations are two Bronze Stars for Public Information activities in the Supreme Headquarters Allied Expedition Forces and the Korea Commendation Ribbon for services as an instructor at the Army Information School.

He is married to the former Josephine Lee of Lincoln, Nebr., and they reside at the Riverside Terrace, Apt. 2, Warren St., Norfolk, Va.

CLASSIFIED

Rate: 14 cents per word; minimum $1.50. Forms close 5 p.m. Tuesdays. Payment must be made before publication. Phone Hobart 2-6477.

Virginia (Cont.)

BEING TRANSFERRED to Washington — Pentagon — Fort Belvoir? Live at HUNTING TOWERS in Alexandria, Virginia, on the Potomac. . . This area's only waterfront apartment, 15 minutes to Pentagon, Washington, 20 minutes to Fort Belvoir. Efficiency and 1 bedroom apartments. Swimming pool, yacht basin, shopping center. Illustrated brochure and rates on request. HUNTING TOWERS Rental Office, Alexandria, Virginia, KIng 8-8484.

"WASHINGTON BOUND? Let our experienced service personnel locate your home in Virginia where taxes are lower, and schools are better. Temporary rentals, with everything furnished, by the week or month, while we help you find your permanent home. HOLLEY REALTY, 5800 Lee Highway, Arlington, Virginia, KE 8-5350."

WARWICK VILLAGE — $115.00 month, 3 bedroom homes, individual basement with Westinghouse washer, dryer, disposer. Lawns and maintenance service included in rent. 5 minutes by bus to Pentagon Concourse. Schools, churches, shopping close by. Furnished units also available. Call or write for brochure. Mount Vernon and Commonwealth Avenues, Alexandria, Va. TEmple 6-6912.

Vernon Realty Co., Inc., PRESENTLY DEVELOPING "BELLHAVEN" adjoining the Country Club and overlooking the broad Potomac in northern Virginia's most sought after location. Over 300 photos of current listings of homes in a wide price range at our office. Rental and sales office open every day 9 to 9. VERNON REALTY CO., INC., 2007 Mt. Vernon Avenue, Alexandria, Va. KIng 8-3106.

ATTRACTIVE RETIREMENT HOME with good boat harbor and pleasant surroundings in excellent community, on 2 acres, 60 miles from Washington. Living room, dining room, kitchen, 3 bedrooms, 1½ baths, 2 car garage. Near Navy facilities. $17,500. Capt. H. C. Robison, USN (Ret.), Broker, White Stone, Va.

Small Farm, Orange Co., Va.—5 huge oak trees cover this white fenced, 3 bedroom home, completely modernized and furnished, modern kitchen, bath, central heat, 2 fireplaces, recreation room with bar, Grand piano, T.V., deepfreeze, etc. 37½ acres, pond site, stream, fruit trees, usual outbuildings. Ideal for poultry and stock. Good tractor and implements. School bus and mail at door. Price $16,500. Can be bought unfurnished. Owner William E. Beckmann, R.F.D. 1, Box 220, Unionville, Va.

Virginia (Cont.)

NOW You Can Own A New Garden Type Cooperative ENGLESIDE APARTMENT In Beautiful Convenient Arlington, 10 Minutes to Pentagon or Washington, D. C. $13,500 and $14,750. A maintenance monthly fee of $48 covers all utilities, insurance, janitor service, repairs and taxes. $7,200 first trust — $57 monthly for principal and interest, reducing to $43 per month in 5 years. . . . These large rooms (975 sq. ft. living space) are perfect for the military man and Government worker, either active or retired. Complete freedom from the worries and responsibilities usually connected with owning a house and grounds. Two large twin size bedrooms. . . . G. E. model kitchens, balconies and garages . . . and auditorium for your parties. Write or phone M. T. BROYHILL & SONS, Builders—Insurers—Realtors, 4624 Lee Highway, Arlington, Va. JA 4-1300

HOUSING FOR MILITARY IN THE WASHINGTON AREA: Know the problem! Our staff with over 185 cumulative years of actual military service, stands ready to assist you with your Washington Quarters problem. Send for free Military Financing Sales and Rental Bulletin — ROUTH ROBBINS REAL ESTATE CORP., 1713 King Street, Alexandria, Virginia—KIng 8-4000.

LOOK BEFORE YOU ARRIVE. Sales and rentals in Northern Virginia. Let us have your requirements and we will send you photographs, detailed information in regard to schools, occupancy, etc. Also information on temporary furnished apartments. THE DARBY COMPANY, 2319 Wilson Blvd., Arlington, Virginia. JAckson 5-9393.

"MARIE G. BROWN, SERVICE WIFE, wishes to express her thanks to those satisfied house owners who have let her find them their homes for their Washington tour of duty and extends an invitation to any fellow service families coming here, to write her for information on housing, schools, etc. at HOLLEY REALTY, 5800 Lee Highway, Arlington, Virginia, KE 8-5350.

BOB DUNCAN REAL ESTATE — INSURANCE can solve your housing problems in Northern Virginia. SALES—the right property for you. RENTALS—all types: MANAGEMENT—experienced service. Hundreds of satisfied clients—you will be too! Write or visit us at 322 S. Washington St., Alexandria, Va., KIng 8-8015.

TRANSFERRED TO WASHINGTON? Write us for free map of this area. Also we have houses for rent or sale. Let us know your requirements. We'll find you a home. F. E. MALCOLM, REALTOR, 4823 First Street, North Arlington, Virginia. JAckson 7-3024.

Virginia (Cont.)

RENTALS AND SALES — ARLINGTON, ALEXANDRIA, FALLS CHURCH AND FAIRFAX COUNTY, VA. — Across the Potomac from Washington. For over 17 years we have served the services with the finest of sales and rentals in Northern Virginia. Write us for free map of this area. GEORGE MASON GREEN CO., Realtors, 2039 Wilson Blvd., Arlington, Va., JAckson 4-1400.

AUTOMOBILES

DETROIT'S OLDEST FORD DEALER: Buy direct and save. Immediate delivery. Write Sales Manager, 13115 Mack Avenue, Detroit 15, Michigan.

NEW CHEVROLETS—Immediate San Francisco delivery. Factory deliveries arranged if desired. Special Servicemen's discount, terms, insurance and financing. Call us on arrival in San Francisco or contact us by mail. Herb's Chevrolet Co., 383 Miller Avenue, Mill Valley, Calif. Dunlap 8-0441.

"BUY WITH CONFIDENCE" Best Final Delivered Prices on CHRYSLERS — PLYMOUTHS. Complete dockside service for returning personnel. Additional saving at factory. No State Sales Tax. Choice of financing and insurance at lowest rates. F. S. Pearson Sons, Inc., Hurffville, N. J.

1956 PONTIAC. Real Deal to returning service personnel. Majority of our business done with West Point Cadets and Officers. Located 45 miles from New York City, ¼ mile from West Point Gate. Write us today. WEYANT PONTIAC, 200 Main Street, Highland Falls, N. Y.

FORDS: — Serving West Point & Army Officers since 1932. ENORMOUS consideration given to Officers and Army Personnel on the purchase of a new Ford. Wm. R. Avery, Avery Motors, Route 9-W, Highland Falls, N. Y.

EDUCATIONAL OPPORTUNITIES

QUALIFY FOR A COLLEGE EQUIVALENCY DEGREE by comprehensive examination. Double your chance for promotion, better pay, etc. No courses. Free details. Cramwell, D-7, Adams, Mass.

CANDY COURSE

Classes start September 7 and 10. (White) Day and Evenings. JAY BEE CANDY SCHOOL, OTis 4-6924.

NEW FURNITURE

Your best buy in the Washington area on better grade nationally advertised furniture. SAVE 25% to 30%. Shop them all, but compare our prices before you buy. All merchandise guaranteed. BROTHERS FURNITURE COMPANY, Baileys Cross Roads, Alexandria, Virginia. JEfferson 2-6900.

OPPORTUNITIES AVAILABLE

ATTENTION: RETIRED OR RESERVE OFFICERS: Here's an opportunity to represent an established, respected company. In most cases you can choose the area in which you wish to live. Average earnings of retired officers now with the company are more than $10,000 a year. Write Box 100, The Journal.

ASSOCIATE WANTED—Must be well trained and experienced in O.B. and GYN. Starting salary $12,000.00 per year. Metairie Hospital, 310 Codifer Blvd., Metairie, Louisiana.

Expanding Mutual Fund Operations in Southwest needs retiring personnel. H. E. ROBINETTE, 4235 Keltner Ave., El Paso, Texas.

Attractive proposition awaits your investigation to become associated now or after retirement with service personnel in an Import and Distributing firm. Box 1234, Denver, Colorado.

FOR SALE

FOLDING SHIPPING CRATES for Dogs and Folding Play Pens for Puppies. Free folder. Bel-Hil Products Co., 100 Grove Street, Worcester, Mass.

WATER COLORS OF OLD CHINA, PHILIPPINES, JAPAN, HAWAII, EAST & WEST COASTS by ANNA MARVELL. Exhibited by APPOINTMENT ONLY at 43 Franklin St., Annapolis, Md., September 21 to October 2, 1956. Prior 15 September—G. MARVELL, RD#1, NEWTOWN, Pa.

FISHING TACKLE: Mepps French Spinners, size 0, 1, 2, 3, 4, or 5; silver or brass; plain or red tubes on hooks; 39¢ each! Swing French Spinners, size 2, 3, 4, 5, 6; Silver, copper, brass, or gunmetal; 36¢ each! Virex French Spinners, size 2 or 3; silver or gold; 36¢ each! Atlas French Monofilment, 100 yd. connected spools, 4, 5, 6, 7, or 8 pound test; 50¢ each. At your PX or Rocky Mtn. Wholesale Co., Box 1234, Denver, Colo.

INDUSTRY IN DEFENSE

LCdr. Honeycutt Joins Allison As Asst. Dir. PR

Appointment of Lt. Comdr. Brooks Honeycutt, USNR, as assistant director of public relations, is announced by Harold H. Dice, assistant general manager of the Allison Division of General Motors Corp.

A naval aviator, with extensive background in newspaper and public relations work, Commander Honeycutt until recently has been on the staff of National Geographic Magazine in Washington, D. C. He assumes his new duties at Allison, 1 Sept., reporting to Roger C. Fleming, director of public relations.

After serving as a naval aviation cadet, Honeycutt received his Ensign commission in February, 1944. He served as fighter pilot instructor at Naval Air Training Command, Corpus Christi, Texas in 1944 and 1945, with collateral duty as Public Information Officer.

After receiving his degree from the Missouri School of Journalism in 1947, Honeycutt served as faculty member in the University of Illinois School of Journalism. From 1948 to 1951 he was employed by United Press Photos and NEA Service, Inc. in Chicago and as bureau manager in Atlanta and Los Angeles.

Recalled to active duty in 1951, Mr. Honeycutt served with the Pacific Fleet, reporting the story of Navy combat operation in Korean waters. In 1953 he began a tour of duty as head of the aviation desk in the Office of Information, Navy Department, Washington, and in 1955, Mr. Honeycutt returned to inactive duty.

Commander Honeycutt will move to Indianapolis with his wife and six-year-old daughter.

Solar's D. C. Rep. Goes To Des Moines Plant

Andrew F. Hillhouse, Jr., Southeast District Manager for Solar Aircraft Co., with offices in Washington, D. C., is being transferred to the firm's main plant at Des Moines, Iowa, as Counsel and Assistant Secretary.

Mr. Hillhouse has been in the Washington office for three-and-a-half years, prior to which he served as an engineer in the Naval Ordnance Laboratory at White Oaks, Md. He is widely known in Washington where he was a member of the Aircraft Luncheon Club, the Aero Club, and Chairman of the Speakers' Bureau of the United Givers Fund.

Meanwhile, Herbert Kunzel, Solar's President, has announced an expansion of more than 25 per cent in factory space at Des Moines. Increases in production of jet engine components require the additional space, he said, adding that Solar's backlog of orders, largely made up of contracts for turbojet engine assemblies, now exceeds $80,000,000.

$3½ Million In Orders To Frankfort Arsenal

Brig. Gen. Joseph M. Colby, USA, Commanding General, Frankford Arsenal, Philadelphia, Pa., announces the receipt of approximately $3,455,000 worth of ammunition orders for the Arsenal. General Colby said these are "minimum production quantities for retention of essential skills and know-how required to guide and direct industrial mobilization in the event of any future national emergency."

Services Take Wraps Off Rapid-Fire 20 MM Cannon; To Be Used In Jets

(See Photo on First Page)

A new rapid-firing 20-millimeter gun, specifically designed for use in supersonic planes, was unveiled by the Army and the Air Force on 28 Aug. at the Aberdeen Proving Ground, Md.

Named "Vulcan" after the ancient Roman God of fire, the cannon "borrowed" two design features of the original Gatling gun, patented in 1862. Like the Gatling gun, "Vulcan" has a rotating multi-barreled cluster and is externally driven. Unlike the Gatling gun, however, which was operated by a hand crank, the new 20 mm gun derives its external power either from electricity or hydraulic fluid.

Development of the rapid-fire gun was prompted by the tremendous increase in speeds projectiles tend "to pile up," often ricocheting from the fuselage and tail assembly of the aircraft. The new gun can shoot at an extraordinarily high rate in the short time available to hit a high-speed target.

The high-velocity gun was developed by General Electric's Aeronautic and Ordnance Department under sponsorship of U. S. Army Ordnance and with technical supervision provided by the Springfield, Mass., Armory.

It has been test fired at the General Electric outdoor range in Burlington, Vt., and the Air Force's Armament Testing Center at Eglin AFB, Fla., as well as at various Army Ordnance facilities.

The Air Force is now testing the automatic cannon in some of its jets.

Navy Lets Contract For Three Ammo. Ships

The Navy has awarded a $40,477,000 fixed-price contract to the Bethlehem-Sparrows Point Shipyard, Inc., Baltimore, Md., for construction of three ammunition ships.

The ships will bear hull numbers AE-23, 24 and 25 and will be similar in design to the Suribachi (AE-21), the first in a new line of ammo ships. The Suribachi, built by the same company, was launched on 2 Nov. 1955.

The major change in this class of ammo ship will be improved machinery for conducting rapid replenishment-at-sea operations of ammunition and explosives. Like the AE-21, the new ships will have elevators in the stowage holds for handling ammo and will be able to service ships from port and starboard sides simultaneously.

Living and working areas will be air-conditioned. Redesigned crew quarters and the most recent habitability improvements will be built into the ships.

Each will be 512 feet long, have 72-foot beams, and have cargo capacities of 7,500 tons. They will be driven by a single steam-turbine propeller and carry crews of about 20 officers and 330 enlisted men.

Data On Petrel

Additional information on the Petrel, an air-to-surface missile produced by the Guided Missiles Division of Fairchild Engine & Airplane Corp., has been released by the Navy.

The Petrel consists essentially of an airframe with guidance, stabilization and propulsion units, and a torpedo-type payload. The missile is approximately 24 feet long, has a wing span of 13 feet and weighs (gross) 3800 pounds. The heart of the Petrel is a Fairchild designed "electronic brain," described by the Navy as sophisticated, which thinks for itself and guides the missile to its target at high speed and with "devastating effects."

The new missile is launched from a Navy P-2V-6B aircraft, manufactured by Lockheed Aircraft, equipped with two wing pylons with missile launchers. Designed primarily for use against enemy ships at sea, a number of Navy P-2V-6Bs has already been equipped with the Petrel.

Reports For Training

Maj. Clyde D. Boden, jr., Arty, USAR, President of the Armed Forces Realty Co., will report to the Army's Career Management Division on 10 Sept. for fifteen days active duty for training.

AMF's Turbo Div. Dedicates New R & D Center For Missile Accessory Power

A new 66,000 square foot advanced research and development center, one of the most modern in the United States for the development of accessory power supplies for guided missiles, has been dedicated at Pomona, Calif., by the American Machine & Foundry Co.'s Turbo Division.

The AMF Turbo Division was the first to develop the small accessory power supplies which have been used in several missiles including the Douglas "Nike" and "Sparrow" and the Convair "Terrier," as well as in several "Drones." The Turbo Division is now working on an Air Force contract to develop and manufacture accessory power supplies for the intercontinental ballistic missile "Atlas."

THE NEW RESEARCH and development center houses the administration, engineering and drafting offices, research and test laboratories, technical library and photographic facilities. The test areas are specially designed; each of the test cells consists of one or two test bays plus an adjacent blockhouse containing a central instrument console. Multiple, high-response recorder channels plug-in to the consoles from sensing devices mounted on each power supply.

A significant departure from normal test-cell procedure is used in testing the accessory power supplies. The unit to be tested, its fuel, and the sensing instruments are mounted on a mobile test cart. The latter is wheeled into the test bay, sensing instruments quickly plugged into the test console and the test is under way. The unit remains on the cart throughout the test, thereby cutting down installation and removal time, and achieving more efficient use of the test facility.

The laboratory also includes an environmental test chamber that duplicates the extremely destructive effects of high altitudes on accessory power supplies. The chamber can simulate atmospheric pressures at altitudes from sea-level to 100,000 feet and temperatures from minus 100 degrees Fahrenheit to plus 200 degrees Fahrenheit at relative humidities up to 100 per cent.

CAPT. BENNETT W. WRIGHT, USN (Ret.), formerly Naval Aide to the Assistant Secretary of Navy for Air and later Chief of Staff to the Commander of Allied Naval Forces for Northern Europe on the Northern Europe Command Staff of NATO, is General Manager of the Turbo Division, which is part of AMF's Defense Products Group.

At the dedication ceremony, General Walter Bedell Smith, USA-Ret., AMF Vice Chairman and former Chief of Staff under General Eisenhower in Europe, made the dedicatory address. General Ira C. Eaker, USAF-Ret., former Deputy Commander of the Army Air Forces, cut the ribbon to mark the official opening.

Among the numerous military and industrial leaders attending the ceremonies were General of the Army Omar N. Bradley, USA-Ret., formerly Chairman of the Joint Chiefs of Staff; Robert E. Gross, President and Chairman of the Board of Lockheed Aircraft Corporation; Lt. Gen. Elwood R. Quesada, USAF-Ret., Chairman of the Board of Topp Industries and former head of the Tactical Air Command; General B. I. Funk of the Air Materiel Command; and William Larrabee, Executive Vice President of Radioplane Company.

Industry Notes

Production of Air Force jet tankers is being stepped up under a new program announced this week by the Air Force.

AF Secretary Donald A. Quarles said the new production rate for KC-135's has been approved by the Secretary of Defense. Funds for the planes will come out of the $900 million which was added to the Defense budget by the Congress.

The action means, the Air Force said, that "a rate of 20 tankers per month will be reached substantially earlier than previously planned."

Also, the accelerated program "will give the USAF's main retaliatory force longer range and more flexibility in employment."

The tankers, which are being built by the Boeing Airplane Co., will cost about $4 million each. Peak production is expected sometime in 1959.

The Directors of The Glenn L. Martin Company have authorized a quarterly dividend of forty cents per share payable 26 Sept. to stockholders of record 7 Sept.

The New York Shipbuilding Corp. in Camden, N. J., is completing the country's largest privately owned drydock designed to assemble the Kitty Hawk, the Navy's next super aircraft carrier. The vessel will be a fifth of a mile long, and is being built under a $120-million contract.

Ralph A. Lamm has been appointed director of engineering, Pacific Division, Bendix Aviation Corporation. He formerly was head of the Special Missile Development at the Bendix Research Laboratories Division. E. Wayne Copeland has been promoted to assistant sales manager, Telemetering.

A $250-million development laboratory for testing small gas turbine engine controls was opened recently as part of General Electric Company's Small Aircraft Engine Department at Lynn, Mass.

Lockheed Aircraft Corporation reports a backlog of orders valued at $1,390,648,000, or 31 per cent above the level a year ago and the highest ever in peacetime. Earnings for the first six months of this year were $7,534,000, as compared to last year's first-half earnings of $9,089,000. This decline was attributed to the expenditure of $8.7-million for research and development.

The Standard Oil Company of California has been awarded the first Department of Defense Reserve Award Pennant and citation for "outstanding" record for cooperation with reservists and Reserve activities. The presentation was made to the president of the company, T. S. Petersen, by RAdm. John R. Redman, USN, Commandant of the 12th Naval District.

Lee A. Woodworth has been named head of Preliminary Design at Propulsion Research Corporation, Santa Monica, Calif., a subsidiary of Curtiss-Wright Corporation.

Cessna Aircraft Company announces a $10-million expansion program. The immediate need for the expansion is to increase production on the T-37A twin-jet trainer for the Air Force.

Appointment of Fred Rauschenbach, ex-Marine combat flying officer and a pioneer in the guided missiles field, as assistant weapons systems manager of the Avion division of ACF Industries, Inc., has been announced by Richard F. Wehrlin, Avion president. Rauschenback goes to Avion from the Martin Co., Baltimore, where he has been assistant project engineer of one of that company's guided missile programs since shortly after leaving the Marine Corps as a lieutenant colonel in June, 1955.

CONTRACTS

A $1-million Navy contract for pilot production of an undisclosed number of new-type airborne early warning search radar systems has been awarded to General Electric's Light Military Electronics Equipment Department.

A design study contract has been awarded by the Army to Vertol Aircraft Corporation for a heavy lift "flying crane" type helicopter. The contract, valued at more than $35,000, calls for a copter capable of carrying a maximum of 16 tons for the movement of bulky Army equipment within a range of 10 to 100 miles where terrain barriers restrict surface mobility.

A contract to provide automatic flight control systems for Swedish J-35 supersonic fighter airplanes has been awarded to Lear, Inc.

RETIRED SERVICE NOTES

They Keep Busy

Appointment of **CAPT. RICHARD J. H. CONN, USN (RET),** as Manager of the Military Liaison Division of the Service Department, Wright Aeronautical Division, Curtiss-Wright Corp., Wood - Ridge, New Jersey, has been announced by Joseph V. Miccio, general manager.

Capt. Conn

A graduate of the U. S. Naval Academy, in 1930, Captain Conn earned his wings as a naval aviator in 1932, and served with the fleet as a bomber squadron pilot until 1940. From 1940 until his voluntary retirement on 1 July 1956, he distinguished himself as an outstanding engineering and administrative officer during tours of duty as Director of the Naval Air Experimental Station; Assistant Fleet Maintenance Officer of the staff of Commander Air Force, Pacific Fleet; Director of the Industrial Planning Division in the Bureau of Aeronautics; and Overhaul and Repair Officer at the Naval Air Station, Quonset Point, R. I.

Captain Conn and his wife, the former Ann Laraway of Seattle, Wash., reside at 484 Caldwell Drive, Wyckoff, N. J., with their two sons, Brett, 13, and Scott, 11.

LT. COL. STEPHEN W. BEDA, AUS-RET., of Milford, Dela., was graduated recently "With Distinction" from the University of Virginia with the degree of Bachelor of Arts. His high grades won for him a scholarship for graduate work at the University of Alabama. At present, Colonel Beda is at Birmingham engaged in research work aimed at assisting him while studying for his Master of Arts degree.

RADM. ROBERT G. ARMSTRONG, who retired from the Navy 30 June after 34 years' service, most of which was connected with naval aviation, has joined the Aircraft Owners and Pilots Association staff, J. B. Hartranft, jr., AOPA president, announces. His duties include liaison work, on behalf of civil aviation with various government agencies, including the military departments. Admiral Armstrong and his family are living at 709 Beverly Drive, Alexandria, Va.

COL. EVERETT C. WILLIAMS, who was retired from the Army in 1950 upon reaching statutory age of sixty years, is making his permanent home in Lawton, Okla., where he is affiliated with the Security Bank & Trust Company as Vice President. He has been affiliated since retirement with numerous civic organizations and projects, including two years' service as National Vice Chairman of the American Red Cross for Oklahoma; is currently President of the Lawton Rotary Club; and a member of numerous other civic organizations.

LT. GEN. LUCIUS D. CLAY, USA-RET., Chairman of Continental Can Co., has signed an order with the Fairchild Engine & Airplane Corp. for three M-185's high-speed jet aircraft to be used in the company's executive transportation system. The Fairchild M-185 is a high-wing, 10-place transport, powered by four 2,000-lb thrust engines, with a cruising speed of approximately 550 miles an hour. Deliveries are to begin in 1960.

VADM. A. B. VOSSELLER, USN-RET., formerly commander of the 11th and 12th Naval District air bases, who retired 31 Aug., will become senior military adviser to the director of development planning at Lockheed Aircraft Corp., at Burbank, Calif. Admiral and Mrs. Vosseller expect to make their home in Sherman Oaks. They have two sons, James Byrne and John Hewitt, both naval aviators.

RADM. WALTER C. FORD, USN-RET., deputy administrator of the Federal Maritime Administration, led a party of 100 this week on an inspection of the Thomas Nelson, a Liberty ship converted to diesel power and crane cargo handling gear, under the Administration's experimental program.

COL. LELAND B. KUHRE, USA (CE) (RET), has founded the Academy of Organizational Science in San Antonio, Tex., which is at present giving familiarization presentations on Atorgenics to interested groups and organizations at their home locations.

Ret. Offrs. Daughters Vie For Miss America

Two daughters of retired Army officers will be among the 50 beauties who will compete at Atlantic City, N. J., for the Miss America 1957 title 4 Sept. through 8.

Representing Colorado will be Polly M. Childs, daughter of Col. and Mrs. George W. Childs, of Aurora; and Miss New York State will be Lael Jackson, daughter of Col. and Mrs. Nelson P. Jackson, of New York City.

Born in Washington, D. C., 18 years ago, Miss Colorado spent each of her four high school years in a different city while following her father to the locations of his various service assignments. She was graduated from Aurora High School this June, and ranked fourth in her class.

Miss New York is 21 and was graduated in June from Cornell University in Ithaca, N. Y., with a degree in home economics. She is hoping to win one of the Miss America Scholarship Foundation grants from among the $30,000 offered the 50 contestants this year in order to work towards a maser's degree.

Lael was born in the Panama Canal Zone while Col. Jackson served there in 1935. She attended the Woman's College of the University of North Carolina for two years before transferring to Cornell.

Both Colonel Childs and Col. Jackson are retired from active Army service.

They Retire

MAJ. TOMMY L. ALLGOOD, Assistant Confinement Officer at Ft. Hood, Tex., retired 31 Aug after 24 years active service. Major Allgood, who, with his twin brother, Lt. Col. John L. Allgood, enlisted in the Army in 1931, served with the Military Police in Italy and France during WWII. He and his family plan to live in Joplin, Mo.

Two sergeant with more than 65 years of service between them retired 31 Aug. at Ft. Hood, Tex. They are **M/SGT. WILLIAM A. WALK,** 720th Military Police Battalion, whose career dates back to 1918, and **M/SGT. CLIFFORD R. LOYENDECKER,** who has served in the Army more than 31 years.

COL. EUGENE W. BILLICK, MC, USA, a member of the Army Physical Review Council in the Office of the Army Surgeon General since 1952, retired 31 Aug. after 30 years' service.

Colonel Billick has served in many top-medical positions, including that of Chief Surgeon, Africa-Middle East Theater from 1943 to 1946, and Surgeon, 5th Army, from 1947 to 1951. In 1945 Colonel Billick received both the Legion of Merit and the United States Typhus Commission Medal.

Two of Colonel Billick's three children are in the Service. They are 1st Lt. Eileen Billick, Army Medical Specialist Corps, a dietitian stationed at Ft. Benning, Ga., and 1st Lt. Eugene W. Billick, Jr., a Medical Service Corps officer stationed at Ft. Belvoir, Va., where he is project officer for the new hospital now being built there.

Colonel Billick and his wife live at 2845 S. Buchanan st., Arlington, Va. Following his retirement the Colonel plans to continue to reside in the Washington area.

COL. JOSEPH B. WHITENER (USAR) was retired 31 Aug. at Ft. Bragg, N. C., with a total of 20 years, and 11 days of active Federal service. He will become a chemistry, physics, and math instructor at Milbrook High School, Wake County, a Durham suburb.

Colonel Whitener first entered the military service 29 April 1917, as a member of the First Officers Training Camp at Ft. Oglethorpe, Ga. He served through the first World War with the 16th Cavalry on the Mexican border. He was called back to active duty in 1941, serving in the Southwest Pacific and Philippines. In 1947, he reverted to enlisted status as a Master Sergeant, serving since then as a ROTC instructor at North Carolina State College, as Battalion Information and Education Non-Commissioned Officer with the 101st Medical Battalion in Germany, and as Testing Supervisor at Fort Bragg.

Colonel Whitener married the late Buren Miller in 1918, and had two daughters, Mrs. Thomas K. McLaughlin of New Bern, N. C., and Mrs. Guy M. Beaver, wife of an Air Force First Lieutenant at Gary AFB, Tex. After the death of his first wife, he married the former Margaret Grey, of Charlotte, N. C., in 1954. They will make their home in Wake County.

U. S. COAST GUARD

Commandant—Vice Adm. Alfred C. Richmond
Secretary of The Treasury—George M. Humphrey

A COAST GUARD board to consider qualified officers for advancement has found six commanders and 12 lieutenant commanders fit for increased rank.

Their names have been placed on an eligibility list and they will be advanced as vacancies occur.

Those named are:

COMMANDER

Vennel, Woodrow W
Schumacher, G F
Tighe, Charles
Baxter, Richard
Weed, Oscar D, jr
Dean, Ralph D

LIEUTENANT COMMANDER

Rice, Stanley H
Harris, Roderick L
Dawson, Opie L
Hendrickson, H T
Clark, Robert J
McAuliffe, Clinton E
Woods, David W
Lusk, Hugh L
Luse, James D
Fleming, George C
Morrill, William C
Wilson, Kenneth E

Permanent Appointments

Treasury Secretary George M. Humphrey has appointed 17 warrant officers to the permanent rank of W-1.

The dates of the appointees' rank will be the same as that held in temporary grade.

They are:

Opsitnik, Mitchel K
Tubbs, Warren G
Simpson, Herbert L
Weadon, George F
DeYoung, Harold E
Peck, George R
Hulteen, Wallace E
Halko, Anthony H
Rosemergy James C
Fitton, Mark
Mackie, Donald M
Hudson, William H.
Ray, David F
Robinson, Claude A
Spooner, Randall H
Collins, Harold W.
Gordon, Herbert L

Reenlistment Rule

Under terms of AlDist 83, enlisted men who reenlist in the Coast Guard for six years following completion of a first enlistment are permitted to select the region in which they desire to serve.

The Commandant calls attention to the fact that Headquarters is receiving requests for reassignment prior to the effective date of the reenlistment. It is pointed out that this is contrary to the provisions of the AlDist and that such requests will not be given consideration.

The name, rate and desire of those concerned should not be forwarded by Districts and Headquarters units until after a reenlistment has been effected, Headquarters advises.

Assignment Changes

COMMANDER

Bishop, George M, MIO, LBeach to MIO, Dubuque (Collateral as COTP).

LIEUTENANT COMMANDER

Cotter, Edward F, HQ to Columbia Univ, (DUINS).
Fuller, Robert D, COTP, NOrleans to SORREL (CO).
Sohm, George W, HQ to COTP, NOrleans (XO).
Wahl, Carleton W, Orders to FLETRAGRU, Guantanamo Bay amended to duty in lieu of CG Liaison Officer.

LIEUTENANT

Douglas, Ralph O, CGAIRDET, Annette to CGD 13 (Admin.).
Haley, Charles A, Desig (CO) CLOVER.
Thomas, Richard M, CG-95316 to HQ (CL-DUINS).

LIEUTENANT (jg)

Ablon, Herman (R), BIBB to Home.
Byrd, John H, STD #4, to HQ (CL-DUINS).
Fitzgerald, John J (R), CGDEIGHT to Home (INACDU).

CHIEF WARRANT

Wright, Merritt O, CGGRU, Rockland to SORREL.
Gray, William S, YAMACRAW to Academy (F&S).

Commands MAG-13

Lt. Col. Stanley V. Titterud, USMC, who has been at the Marine Corps Schools, Quantico, Va., for the past three years, has assumed command of Marine Aircraft Group 13, MCAS Kaneohe Bay, T. H.

Maj. William W. Eldridge, USMC, squadron commanding officer since May, departs the Air Station on 7 September for duty at Air, Fleet Marine Force, Pacific, El Toro, Calif.

New Rule On Claims' Rights Of Servicemen

Servicemen who made $2,500 settlements for personal property losses resulting from military service have an opportunity to resubmit their claims.

Public Law 439, 82d Congress, fixed the $2,500 maximum on all claims settlements. Public Law 571, however, passed by the 84th Congress raised the amount to $6,500.

Claims settled for $2,500 because of the limitation imposed by PL 439 can be reconsidered and settled in accordance with the new Act. Claims submitted for an amount in excess of $2,500 which were approved for payment in an amount less than $2,500 are not included in the new Act.

Active duty servicemen may submit requests through the chain of command.

The Navy explains the law in BuPers Notice 5890.

Apply Early For War Orphans Schooling—VA

Young men and women who will attend school this Fall under the War Orphans Education Law should file their applications with the Veterans Administration as soon as possible to insure their getting promptly their first month allowance check.

Persons eligible for this training are young people whose veteran-parent died of injuries or diseases resulting from combat action in WWI, WWII, or the Korean War. Students generally must be between 18 and 23. It takes about three months from the date of application to the date the initial allowance check is received. For instance, an application made now would not result in an allowance check until mid-November.

Honor Mrs. Greene

■ **PINE BLUFF ARSENAL, ARK.**—A farewell coffee for about 50 ladies was held at the Officers' Club, in honor of Mrs. W. H. Greene, wife of the Commanding Officer, who will soon be leaving Pine Bluff Arsenal. A beautiful silver tray was presented to the guest of honor.

Army To Get Third Air Tactical Transport Co.

The 3d Army Aviation Fixed Wing Tactical Transport Company has been ordered activated at Fort Riley's Marshall Field. The unit is the third of its type, all of which have been activiated at Fort Riley. The new 3d like the others will be equipped with the DeHavilland U-1A Otter.

Capt. Edward P. Valaer has been selected to activate the new unit and secure personnel and equipment. Approximately five officers are currently on orders to the new unit. The 3d will be assigned to the 52d Transportation Battalion for training under the direct supervision of the Army Aviation Unit Training Command. According to orders, the organization will include 46 officers and warrant officers and 61 enlisted men. The company will be equipped with 21 U-1A Otters.

The first unit of its type in the Army, the 14th Army Aviation Fixed Wing Tactical Transport Company was activated at Fort Riley more than a year ago and after a brief training period at Marshall Field was sent to Fort Huachuca, Ariz. The 2d Aviation Company was also activated at Ft. Riley and is currently undergoing unit training.

"Pinecone" Ends, "Cold Spot" Underway; Stress Airborne And Mountain Training

Summer maneuvers saw the end of a gigantic joint airborne exercise this week and the beginning of intensive Army mountain training.

At Ft. Bragg, N. C., EXERCISE PINECONE was concluded. Maj. Gen. Paul D. Adams, USA, CG of Bragg and the XVIII Airborne Corps, said the joint Army-AF maneuver was "extremely successful."

More than 8,000 troops were either airdropped or airlanded in a test of dispersal techniques under atomic-age conditions. Artillery and vehicles were airlifted by C-123 assault aircraft and additional heavy weapons, including the Army's 8" howitzer were flown in by C-124's.

Commenting on the movement of 8,260 soldiers with slightly more than 200 aircraft, General Adams said "It is entirely feasible with sufficient aircraft to move an entire corps of more than 70,000 men."

The 18th Air Force, headed by Maj. Gen. Chester E. McCarty, and a special Combat Airlift Division under Brig. Gen. Clayton Stiles provided aircraft for EXERCISE PINECONE. Five AF Reserve wings and three ANG Squadrons also took part in the exercise.

Gen. Willard G. Wyman, USA, Chief of the Continental Army Command, and Lt. Gen. Thomas F. Hickey, USA, Third Army Commander, were among the high-ranking military observers who witnessed the Exercise.

Elements of all major units of the XVIII Airborne Corps participated in PINECONE. More than 6,000 troops from the 82d Airborne Division, as well as troops from the 20th Engineer Brigade, 77th Special Forces and elements of other units.

The five Air Reserve wings participating in the exercise were the 514th, Mitchell AFB; the 302d, Wilmington, Ohio; the 434th, Bakalar AFB; the 442d, Grandview AFB, and the 512th, New Castle, Del. Air National Guard squadrons from Hot Springs, Ark., Chicago, Ill., and St. Louis, Mo., aided in the air-ground contacts.

PINECONE was the largest field maneuver scheduled for the summer at Ft. Bragg and the largest Army maneuver ever planned on a 36-hour basis.

At Camp Hale, Colo., meanwhile, other Army units prepared to take part in EXERCISE COLD SPOT.

The maneuvers are designed to test personnel, equipment and their capabilities and limitations in mountainous terrain under summer high altitude conditions. Camp Hale, atop Colorado's Continental Divide, is the highest military post in the nation.

The tactical phase of the operation will be held 17-21 Sept. Elements of the 26th Regiment, 1st Infantry Division, already are at Hale undergoing rigorous training in preparation for the exercise.

Army mules from Ft. Carson's 35th Quartermaster Pack Co. and 4th Field Artillery Bn (Pack) also will be utilized in the COLD SPOT mountain assault combat training.

Can Down Any Plane, Says Missile Boss

The United States has the means to defend itself against any aircraft expected to be sent against it, Dr. E. V. Murphree, Special Assistant to the Secretary of Defense for Guided Missiles, said after touring White Sands Proving Ground, N. M., and Ft. Bliss, Tex., recently.

"I think we have the missiles to bring down the planes we know today," Dr. Murphree said. "But there is such a thing as saturation of defenses."

The Special Assistant to the Secretary of Defense spent most of the day at White Sands Proving Ground, where he witnessed the firings of the Army's Nike 1, Nike B and Talos, a Navy missile, and was briefed on their operation. Later, he was briefed on the operation of the Antiaircraft Artillery and Guided Missile Center at Fort Bliss and on the training of Army missilemen there.

Accompanying Dr. Murphree on his tour were: Lt. Gen. Stanley R. Mickelsen, USA, Commanding General of the Army Antiaircraft Command; Lt. Gen. James M. Gavin, USA, Chief of Research and Development, Department of the Army; William H. Martin, Director of Research and Development, Department of the Army; R. E. Horner, Acting Assistant Secretary of Air Force for Research and Development; Lt. Gen. E. L. Cummings, USA, Chief of Army Ordnance; RAdm. J. H. Sides, USN, Deputy to Mr. Murphree; Maj. Gen. M. S. Carter, USA, Deputy Commanding General of ARAACOM, and 11 other top heads of research and development activities.

"The trend is for missiles to replace much of conventional artillery and airplanes," Dr. Murphree said. "I think the workload of White Sands Proving Ground will be increased with the growth of the missile business."

Hitler's Desk Is Center of Planning For Recreation That Serves Thousands

BERCHTESGADEN, GERMANY

A SCARRED desk and chair which Hitler once used in this fabulously beautiful Alpine retreat today is the plotting center for an expansive recreation area that will serve close to 300,000 U. S. military men and their families during the next 12 months.

From this desk, damaged by SS Troops blowing up a safe in Hitler's office on the last day of the war, Lt. Col. K. S. Vandergrift, TC, USA, commands the Berchtesgaden Sub Area Command.

His 906 square miles of mountainous responsibility includes 11 hotels and lodges—one of them 400 years old. These facilities have a normal capacity of 1145 beds, but can be expanded to accommodate 1345 with use of cots and cribs.

"Just the other day," Colonel Vandergrift relates, "we almost went through the walls. There were 1344 guests registered. We had room for one more crib—that's all."

THREE TIMES DURING AUGUST, guest registrations at the Berchtesgaden Sub Area, which is under Maj. Gen. Numa A. Watson's Southern area Command, reached record heights.

Colonel Vandergrift says that Berchtesgaden rapidly is gaining Service-wide recognition as "The Convention Site for Europe." Already, he has accepted registrations for meetings, conferences and religious retreats through February 1958.

Long before that time, in fact by next year, the facilities here will include a $300,000 indoor heated swimming pool, a $40,000 recreation park with six tennis courts directly above bunker barracks once used by SS Troops, and a $10,000 outdoor ice skating rink.

Colonel Vandergrift and his associates, including Lt. Col. Howard P. Clarke, Arty, USA, Executive Officer, are looking forward to the likelihood of a "Little Wimbledon" here. The new tennis bowl will attract international competitions both amateur and professional, they predict.

With a force of about 35 officers, 7 warrant officers, 100 enlisted men, 63 German Labor Service personnel and about 1000 German civilian employees, Colonel Vandergrift, with long experience as a Transportation Corps and Public Information specialist, is kept on the move to assure that "everyone here is treated as a VIP."

HE EMPHASIZES REPEATEDLY during an interview that "we specialize in catering to family trade. If there is anything that we can do to make abbreviated recreational leaves more enjoyable for the thousands of enlisted men and officers and their wives and children, that will be done."

To achieve this objective, Recreation Area hosts point with particular pride to two bustling nurseries, completely equipped with miniature furniture and plumbing. It operates on a 24-hour per day basis, with registered nurses always in attendance. The nursery service costs parents 10 cents an hour.

Touring the 3,000 foot high General Walker Hotel on the Oberzalsberger with a newsman, Colonel Vandergrift said the nursery, the splendid dining facilities, the easy availability of a nine-hole golf course and "the finest fishing waters in Europe," help account for the fact that three out of every five guests who check out make reservations for another visit while paying their bill.

WHAT'S THE COST? The average Service guest stays three days. He spends $4.95 per day for everything, sightseeing trips and all tips included.

The 906 square miles which come under Colonel Vandergrift's command —and it is a self-contained unit, complete with hospital—extends from the Austrian Border to Lake Chiemsee, the largest inland body of water in Germany located on the autobahn between Munich and Salzberg, with motel as well as hotel accommodations.

Colonel Vandergrift possibly is the biggest recreation impressario in the Army, as well as being one of the most active hosts in all the Armed Services. His year-round program includes a complete night club circuit which plays the major hotels in the command, a monthly musical review and six full-time orchestras.

Summing up the intriguing operation in this spectacularly beautiful Bavarian area, Colonel Vandergrift says, "Our work is a success when commanders tell us that their enlisted people and officers return to their posts better able to get their job done as a result of a respite at Berchtesgaden. We like it too," he added, "when the wives tell us, as many do, that our specialized personnel and facilities for children make a stay here a vacation for everybody—them too."

M/Sgt. Benner Takes Fifth Championship

M/Sgt. Huelet L. Benner, USA, the U.S. Military Academy's pistol coach, won his fifth National Pistol Championship by firing 2,610 points out of 2,700.

His performance tied the record of five championships set by Harry Reeves, Detroit policeman, in 1954. Sergeant Benner also won last year.

Lt. David C. Miller, USA, stationed at Ft. Benning, Ga., took second place with 2600, and Maj. Ben C. Curtis, USA, Ft. Leonard Wood, placed third with 2592.

Lt. David Cartes, USA, Ft. Campbell, Ky., took top honors in the .22 caliber pistol match. He shot 880 out of a possible 900.

Firing in competition for the first time since 1905, the Cadet team from West Point made a good showing. The team, made up of Cadets C. P. Hutton, George V. Rogers, Kenneth Bryan, D. A. Buckner, E. J. Schink and B. M. Carr, finished 12th in the National Trophy Team Pistol Match. This is the last place for which a medal is awarded.

Lt. Col. R. Bollin, USA, of the Academy's Department of Tactics, was Officer-in-Charge of the team.

USMC 1st Lt. Sets New Record As Pistol Shot

1st Lt. William W. McMillan, USMC, emerged as the nation's top pistol shooter at the National Rifle and Pistol Matches being conducted at Camp Perry, Ohio.

The Parris Island, S. C., lieutenant was awarded the General Custer Trophy for setting a new match record. Pouring in 291 out of a possible 300 shots, he bettered the old mark of 290 set by Maj. Ben C. Curtis, USA, in 1955.

In addition, Lieutenant McMillan had the highest individual score in the National Trophy Team Match, winning the Military Police Corps Pistol Trophy.

He was a star performer in preliminary competition sponsored by the National Rifle Association. Three major titles fell to his deadly accuracy—the International Rapid Fire Silhouette Match, the .45 Caliber Timed Fire Match and the Army Center Fire Championship (Clarke Trophy).

MAAG Japan Officers Take Language Course

Maj. Gen. William S. Biddle, USA, Chief of the Military Assistance Advisory Group, Japan, has awarded Certificates of Graduation to 18 Army, Navy, and Air Force officers, one Department of the Army Civilian, and the wife of one Army enlisted man who were graduates of MAAG Japan Orientation and Japanese Language Courses.

The purpose of these courses is to familiarize members of MAAG Japan who work with members of the Japan Self Defense Forces with conversational Japanese, so as to facilitate their informal contacts. Courses are approximately 100 hours in length. Those graduating are:

Cdr. William Galloway, USN, Supply and Procurement Coordination Division Office of the Chief of MAAG; Lt. William Gary, Navy Section; Cdr. George G. Moffatt, Navy Section; Maj. John P. Crispell, Army Section; 1st Lt. Bernard F. Hurless, jr., USA, Aide-de-Camp to the Chief of MAAG; Maj. George Brown, USA, Plans and Policy Coordination Division Office of the Chief; Capt. George W. Ashford, Chief Navy Section; Capt. James W. Baxley, USA, Adjutant General's Office; Capt. Gerard S. Bogart, USN, Chief Plans and Policy Coordination Division Office of the Chief; Maj. Herbert M. Bloom, Army Section; Mrs. Nadine Sande, wife of M/Sgt. Hallet B. Sande, USA, Administrative Division Office of the Chief; Lt. Col. Albert Milburn, USAF, Supply and Procurement Coordination Division Office of the Chief; Lt. Harold H. Sproull, Navy Section; Lt. Col. Stuart J. Palos, USA, Adjutant General; CWO William R. Murray, USA, Adjutant General's Office; Cdr. Frederick W. Teepe, Navy Section; Miss Hattie L. Douglas, Department of the Army civilian Management Coordination Division Office of the Chief; Cdr. John W. Ryles, Navy Section; Lt. Col. Bradford C. Matsen, USA, Office of the Chief of Staff, Capt. Ralph M. Heath, USA, Office of the Chief.